



***SALICE***

**eXcessories**

Internal equipment for wardrobes

ENG





## Excessories

*Details always make the difference*

- Aluminium-sided drawers with concealed technical elements and the possibility of integrating trouser racks, shoe racks and other accessories.
- Illuminated shelves with invisible integrated lighting that enhances garments and accessories, completed by contemporary-design hanger rails.
- Modular wardrobe system featuring essential design, premium materials and extensive customisation options.
- Imitation leather trays and accessory holders to organise watches, glasses, jewellery and small items elegantly and neatly.
- Versatile hanging solutions with customisable beechwood hangers and technical components such as extractable or swivelling elements with clean design.
- Coordinated fabric containers and breathable cotton garment bags to protect and maintain order inside the wardrobe.
- The online configurator allows you to assemble the elements of the Excessories collection quickly and easily.







## *Excessories*

*Store. Hang. Protect. Contain. Pull-out. Shelves.*

The Excessories collection interprets every function of the wardrobe and walk-in closet with a flexible and refined approach. Smart solutions and customizable components transform the space into an elegant and well-organised system.

Each element stands out for its essential design, carefully selected materials and premium finishes, achieving a perfect balance between aesthetics and functionality.

The drawers and illuminated shelves, emblematic of contemporary minimalism. They combine technological precision with formal beauty, enhancing every stored detail.

A wide range of finishes, textures and colour combinations allows maximum creative freedom and seamless integration with wardrobes of any structure or material.





## Excessories

### *Store*

Trays and accessory organisers designed to keep every detail perfectly arranged.

The range includes watch-holder trays, spectacle holders, ring holders, earring holders and space-saving modules, covered in imitation leather and available in various colours and sizes.

The trays, paired with imitation leather or fabric bottoms, create personalised compositions that transform each drawer into a refined and valuable element.

Compartmented bottoms also allow ties, belts and accessories to be stored in impeccable order.

### *Hang*

Versatile solutions for perfect garment management.

Hangers, cloth and bag hangers in beech wood can be customised with leather inserts.

Technical elements such as rods and extractable or rotating hanger supports also stand out for their clean design and high-quality materials, offering maximum practicality and visual coherence.

Every detail is designed to ensure elegance and everyday functionality.







## *Excessories*

### *Protect*

Height-adjustable fabric holder bags with gusset provide complete and breathable protection, even for bulkier garments.

Each detail is designed to ensure practicality and aesthetic continuity with the wardrobe's design.

### *Contain*

Fabric-covered boxes and trays, available in various dimensions and finishes, help maintain order and visual harmony, turning each element into a coordinated furnishing accessory.

Every detail is conceived to combine aesthetics and practicality in perfect continuity with the wardrobe's style.







## Excessories

### *Pull-out*

Excessories drawers represent the meeting point between design and technology.

Available in various versions and heights, with aluminium sides, they offer elegant and functional solutions.

The special machining of the profiles ensures impeccable aesthetics and simplifies cleaning and everyday use.

No technical component is visible; installation is quick, and compatibility is universal with wardrobes of all types.

The sides of the runners can be concealed by an aluminium cover to enhance aesthetics.

For an even more exclusive version, drawers with glass fronts reveal a perfect balance between transparency and solidity.

Inside, accessories such as trouser racks, skirt holders, shoe racks or laundry containers can be integrated.

Side spacers, designed for wardrobes with hinged or sliding doors, guarantee maximum drawer extraction freedom.

### *Shelves*

Light becomes the protagonist.

Illuminated shelves, with a fully concealed integrated lighting system, add depth and dynamism to the walk-in closet, enhancing each garment and accessory.

The clothes rail, together with the designer rail support, completes the composition with an essential and contemporary aesthetic.





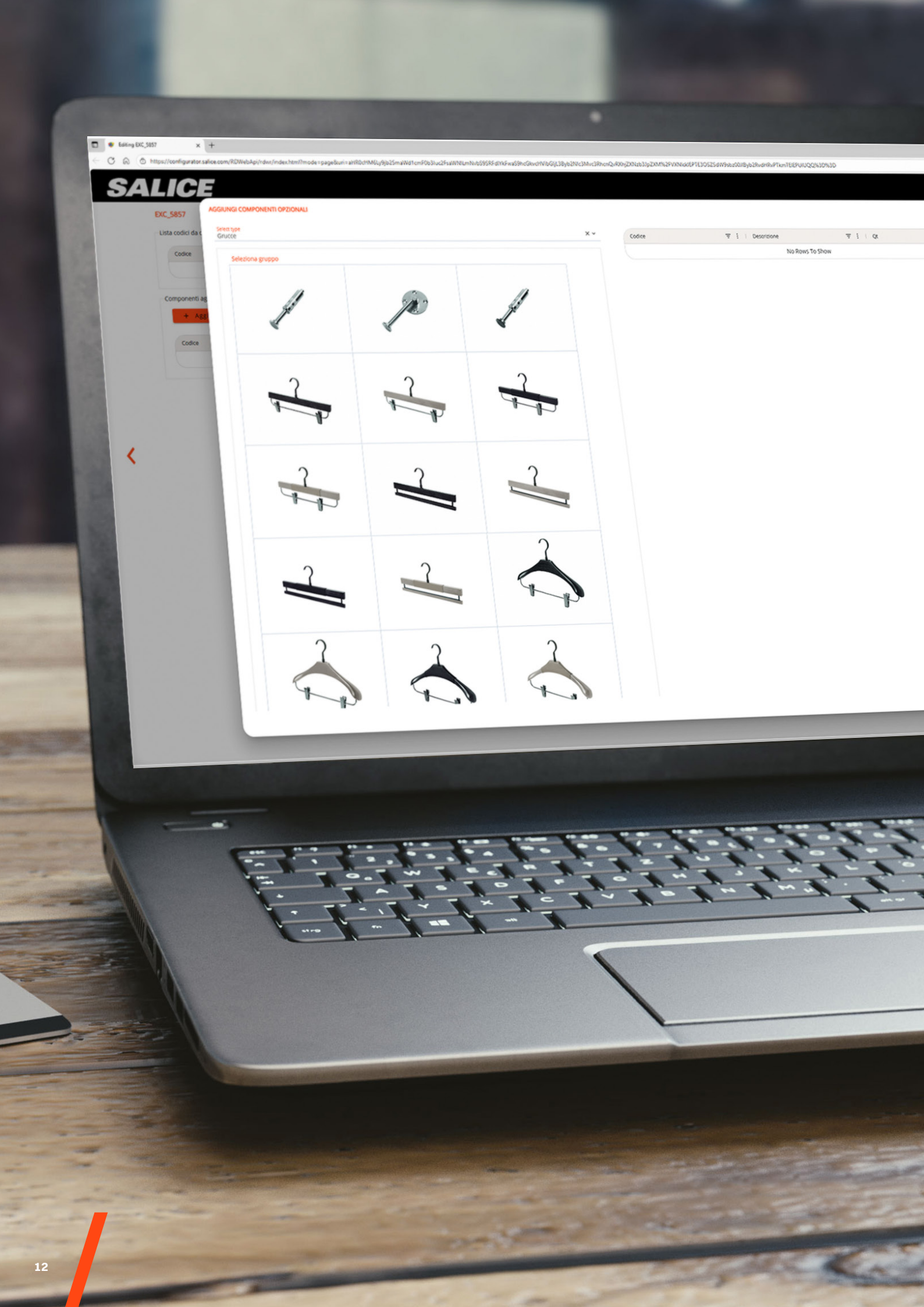

## Configurator

### *Immediate configuration*

The online configurator allows you to assemble the elements of the Excessories collection quickly and easily.

### *Tailor-made solutions*

Customized dimensions and finishes for projects designed down to the finest detail.

### *Technical details*

The configurator generates the cabinet machining specifications and the details of the selected items.





Index



Store

Trays made of imitation leather	page 18
Accessories for trays	page 19
Bottoms for drawer	page 20
Finishes and code composition	page 21



Hang

Hangers	page 24
Hanger rods	page 28
Bags hanger	page 30
Scarves and headscarves hanger	page 30
Ties and belts hanger	page 30
Hanger rods	page 31
Tie hanger rods	page 31
Hanging rails	page 32
Swivel hanger	page 36
Pull-out hanger	page 37
Finishes and code composition	page 38



Protect

Coat-holder bag	page 40
Finishes and code composition	page 41



Contain

Trays	page 44
Boxes	page 45
Finishes and code composition	page 47



Pull-out

Technical information	page 50
3-sided drawer H 52 mm - wooden frontal	page 56
3-sided drawer H 52 mm - glass frontal	page 58
3-sided drawer H 78 mm - wooden frontal	page 60
3-sided drawer H 78 mm - glass frontal	page 62
3-sided drawer H 128 mm - wooden frontal	page 64
3-sided drawer H 128 mm - glass frontal	page 66
4-sided drawer H 52 mm	page 68
4-sided drawer H 78 mm	page 69
4-sided drawer H 128 mm	page 70
Trousers hanger for drawer	page 71
Skirt hanger for drawer	page 72
Bed linen storage for drawer	page 73
Wired shoe rack for drawer	page 74
Metal shoe rack for drawer	page 75
Spacers	page 77
Drawers alignment	page 84
Cover for runner	page 85
Finishes	page 86



Shelves

Aluminium frame H 30 mm	page 88
Aluminium frame H 36 mm	page 90
Finishes	page 93
Electrical components	page 94





Store



VE80CXLA32\_\_A = depth 410 mm

Multi-purpose tray with 2 internal dividers

- Material: imitation leather
- External dimensions (mm): 150x410 H 50
- Packing: 4 pieces per box



VE80CXLA30\_\_A = depth 410 mm

Multi-purpose tray with 4 internal dividers

- Material: imitation leather
- External dimensions (mm): 300x410 H 50
- Packing: 1 piece per box



VE80CXLA31\_\_A = depth 410 mm

Multi-purpose tray with 6 internal dividers

- Material: imitation leather
- External dimensions (mm): 450x410 H 50
- Packing: 1 piece per box



Accessories for trays

VE80CXLA44\_\_B = depth 126 mm

Watch-holder

- Material: imitation leather
- External dimensions (mm): 136x126
- Packing: 2 pieces per box



VE80CXLA45\_\_B = depth 126 mm

Earring-holder

- Material: imitation leather
- External dimensions (mm): 136x126
- Packing: 2 pieces per box



VE80CXLA43\_\_B = depth 126 mm

Ring-holder

- Material: imitation leather
- External dimensions (mm): 136x126
- Packing: 2 pieces per box



VE80CXLA42\_\_B = depth 262 mm

Vertical 2-space divider

- Material: imitation leather
- External dimensions (mm): 136x262
- Packing: 2 pieces per box



VE80CXLA41\_\_B = depth 262 mm

Vertical divider with 4 horizontal spaces

- Material: imitation leather
- External dimensions (mm): 136x262
- Packing: 2 pieces per box





VE80CXG\_\_\_\_\_A

- Bottom for drawer**
- Material: imitation leather
  - Made to measure  
When ordering, please confirm the requested dimensions
  - Packing: 1 piece per box



VE80CXH\_\_\_\_\_A

- Bottom for drawer**
- Material: imitation leather
  - Made to measure  
When ordering, please confirm the requested dimensions
  - Packing: 1 piece per box



VE80CXE\_\_\_\_\_A

- Bottom for drawer**
- Material: fabric
  - Made to measure  
When ordering, please confirm the requested dimensions
  - Packing: 1 piece per box



Finishes and code composition

Imitation leather

**MOKA BROWN**  
finish available in stock\*

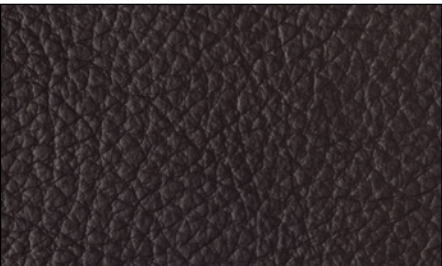

**ELEPHANT GREY**  
finish available in stock\*

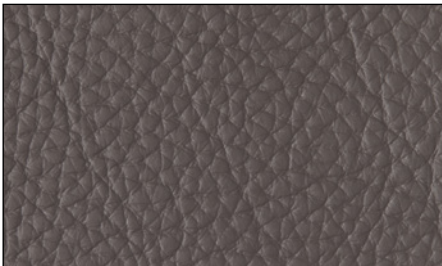

**TAUPE BROWN**  
finish on request



**KHAKI BROWN**  
finish on request



**CAMEL**  
finish on request

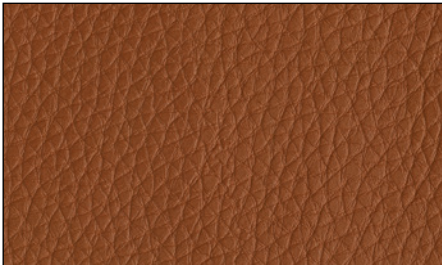

**TOFFEE WHITE**  
finish on request



Quilted fabric

**TASMANIA GREY**  
finish available in stock\*

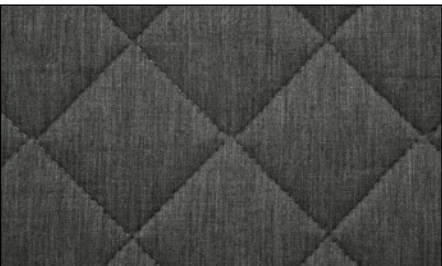

**SAND**  
finish on request

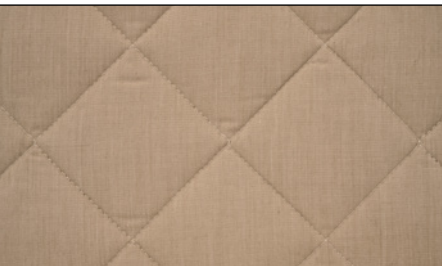

\*finishes available in stock, while stocks last

Code composition (example):

**VE80CXLA** - - - - **A**

PRODUCT PART NUMBER

**VE80CXG** - - - - **A**

PART NUMBER,  
ACCORDING TO THE  
DIMENSIONS SUPPLIED

**VE80CXH** - - - - **A**

PART NUMBER,  
ACCORDING TO THE  
DIMENSIONS SUPPLIED

**VE80CXE** - - - - **A**

PART NUMBER,  
ACCORDING TO THE  
DIMENSIONS SUPPLIED

<b>16</b> = MOKA BROWN IMITATION LEATHER
<b>17</b> = ELEPHANT GREY IMITATION LEATHER
<b>19</b> = TAUPE BROWN IMITATION LEATHER
<b>22</b> = KHAKI BROWN IMITATION LEATHER
<b>23</b> = CAMEL IMITATION LEATHER
<b>21</b> = TOFFEE WHITE IMITATION LEATHER
<b>51</b> = TASMANIA GREY FABRIC
<b>61</b> = SAND FABRIC







Excessories  
Hang - wood

VE80DBAA2670B - wenge  
VE80DBAA2675B - smoke grey

- Women's suit hanger**
- Hanger material: beech
  - Hanger finish:
    - wenge
    - smoke grey
  - Hook material: epoxy-coated die-cast
  - Hook finish: metal grey brown
  - External dimensions (mm): 400x293
  - Packing: 4 pieces per box
  - Available in stock, while stocks last

Personalisation with laser or screen-printed logo on request.  
- Minimum order 60 pcs.



VE80DBAA2970B - wenge  
VE80DBAA2975B - smoke grey

- Men's suit hanger**
- Hanger material: beech
  - Hanger finish:
    - wenge
    - smoke grey
  - Hook material: epoxy-coated die-cast
  - Hook finish: metal grey brown
  - External dimensions (mm): 450x257
  - Packing: 4 pieces per box
  - Available in stock, while stocks last

Personalisation with laser or screen-printed logo on request.  
- Minimum order 60 pcs.



VE80DBAA1670B - wenge  
VE80DBAA1675B - smoke grey

- Women's suit hanger with clips**
- Hanger material: beech
  - Hanger finish:
    - wenge
    - smoke grey
  - Hook material: epoxy-coated die-cast
  - Hook finish: metal grey brown
  - Bar and clip material: epoxy-coated metal
  - Bar and clip finish: metal grey brown
  - External dimensions (mm): 400x293
  - Packing: 4 pieces per box
  - Available in stock, while stocks last

Personalisation with laser or screen-printed logo on request.  
- Minimum order 60 pcs.



VE80DBAA1970B - wenge  
VE80DBAA1975B - smoke grey

- Men's suit hanger**
- Hanger material: beech
  - Hanger finish:
    - wenge
    - smoke grey
  - Hook material: epoxy-coated die-cast
  - Hook finish: metal grey brown
  - External dimensions (mm): 450x257
  - Packing: 4 pieces per box
  - Available in stock, while stocks last

Personalisation with laser or screen-printed logo on request.  
- Minimum order 60 pcs.



VE80DBAA1070B - wenge  
VE80DBAA1075B - smoke grey

- Skirt hanger**
- Hanger material: beech
  - Hanger finish:
    - wenge
    - smoke grey
  - Hook material: epoxy-coated die-cast
  - Hook finish: metal grey brown
  - Bar and clip material: epoxy-coated metal
  - Bar and clip finish: metal grey brown
  - External dimensions (mm): 390x200
  - Packing: 4 pieces per box
  - Available in stock, while stocks last

Personalisation with laser or screen-printed logo on request.  
- Minimum order 60 pcs.



VE80DBAA1370B - wenge  
VE80DBAA1375B - smoke grey

- Trousers hanger**
- Hanger material: beech
  - Hanger finish:
    - wenge
    - smoke grey
  - Hook material: epoxy-coated die-cast
  - Hook finish: metal grey brown
  - External dimensions (mm): 390x170
  - Packing: 4 pieces per box
  - Available in stock, while stocks last

Personalisation with laser or screen-printed logo on request.  
- Minimum order 60 pcs.





Excessories

Hang - wood and genuine leather

VE80DBAA28\_\_B

Women's suit hanger

- Hanger material: beech. Genuine leather insert
- Hanger finish:
  - wenge
  - smoke grey
- Hook material: epoxy-coated die-cast
- Hook finish: metal grey brown
- External dimensions (mm): 400x293
- Packing: 4 pieces per box

Personalisation with hot-stamped logo on request.  
Minimum order 60 pcs.



VE80DBAA18\_\_B

Women's suit hanger with clips

- Hanger material: beech. Genuine leather insert
- Hanger finish:
  - wenge
  - smoke grey
- Hook material: epoxy-coated die-cast
- Hook finish: metal grey brown
- Bar and clip material: epoxy-coated metal
- Bar and clip finish: metal grey brown
- External dimensions (mm): 400x293
- Packing: 4 pieces per box

Personalisation with hot-stamped logo on request.  
Minimum order 60 pcs.



VE80DBAA12\_\_B

Skirt hanger

- Hanger material: beech. Genuine leather insert.
- Hanger finish:
  - wenge
  - smoke grey
- Hook material: epoxy-coated die-cast
- Hook finish: metal grey brown
- Bar and clip material: epoxy-coated metal
- Bar and clip finish: metal grey brown
- External dimensions (mm): 390x200
- Packing: 4 pieces per box

Personalisation with hot-stamped logo on request.  
Minimum order 60 pcs.



VE80DBAA31\_\_B

Men's suit hanger

- Hanger material: beech. Genuine leather insert
- Hanger finish:
  - wenge
  - smoke grey
- Hook material: epoxy-coated die-cast
- Hook finish: metal grey brown
- External dimensions (mm): 450x257
- Packing: 4 pieces per box

Personalisation with hot-stamped logo on request.  
Minimum order 60 pcs.



VE80DBAA21\_\_B

Men's suit hanger

- Hanger material: beech. Genuine leather insert
- Hanger finish:
  - wenge
  - smoke grey
- Hook material: epoxy-coated die-cast
- Hook finish: metal grey brown
- External dimensions (mm): 450x257
- Packing: 4 pieces per box

Personalisation with hot-stamped logo on request.  
Minimum order 60 pcs.



VE80DBAA15\_\_B

Trousers hanger

- Hanger material: beech. Genuine leather insert.
- Hanger finish:
  - wenge
  - smoke grey
- Hook material: epoxy-coated die-cast
- Hook finish: metal grey brown
- External dimensions (mm): 390x170
- Packing: 4 pieces per box

Personalisation with hot-stamped logo on request.  
Minimum order 60 pcs.





Excessories  
Hang - accessories

VE80DBAA0170B - wenge  
VE80DBAA0175B - smoke grey

- Hanger rod**
- Material: beech
  - Finish:
    - wenge
    - smoke grey
  - External dimensions (mm): 840
  - Packing: 8 pieces per box
  - Available in stock, while stocks last

Screw the hanger rod into the threaded bush in the hanger.



- VE80DBAA03\_\_B**
- Hanger rod with genuine leather sleeve**
- Material: beech
  - Finish:
    - wenge
    - smoke grey
  - External dimensions (mm): 840
  - Packing: 8 pieces per box

Screw the hanger rod into the threaded bush in the hanger.





Excessories

Hang

VE80DBAA0570B - wenge  
VE80DBAA0575B - smoke grey

- Bags hanger**
- Bags hanger material: beech
  - Bags hanger finish:
    - wenge
    - smoke grey
  - Hook material: epoxy-coated die-cast
  - Hook finish: metal grey brown
  - External dimensions (mm): 98x185
  - Packing: 10 pieces per box
  - Available in stock, while stocks last

Personalisation with hot-stamped or screen-printed logo on request.



VE80DBAA0270B - wenge  
VE80DBAA0275B - smoke grey

- Hanger rod with hook**
- Hanger rod material: beech
  - Hanger rod finish:
    - wenge
    - smoke grey
  - Hook material: epoxy-coated die-cast
  - Hook finish: metal grey brown
  - Dimensions (mm): 970
  - Packing: 8 pieces per box
  - Available in stock, while stocks last



VE80DBAA0770B - wenge  
VE80DBAA0775B - smoke grey

- Scarves and headscarves hanger**
- Hanger material: beech
  - Hanger finish:
    - wenge
    - smoke grey
  - Hook material: epoxy-coated die-cast
  - Hook finish: metal grey brown
  - External dimensions (mm): 150x245
  - Packing: 10 pieces per box
  - Available in stock, while stocks last



VE80DBAA23\_\_B

- Hanger rod with hook and genuine leather sleeve**
- Hanger rod material: beech
  - Hanger rod finish:
    - wenge
    - smoke grey
  - Hook material: epoxy-coated die-cast
  - Hook finish: metal grey brown
  - Dimensions (mm): 970
  - Packing: 8 pieces per box



VE80DBAA09\_\_B

- Tie and belt hanger. Genuine leather support.**
- Material: beech
  - Finish:
    - wenge
    - smoke grey
  - External dimensions (mm): 68x156
  - Packing: 10 pieces per box

Personalisation with hot-stamped logo on request.



VE80DBAA04\_\_B

- Tie hanger rod with genuine leather supports**
- Tie hanger rod material: beech
  - Tie hanger rod finish:
    - wenge
    - smoke grey
  - Hook material: epoxy-coated die-cast
  - Hook finish: metal grey brown
  - Dimensions (mm): 865
  - Packing: 4 pieces per box





Excessories  
Hang

- VE80DAHA0133B** = Hanger rail for clothes, length 1000 mm - metal grey brown  
**VE80DAHA0233B** = Hanger rail for clothes, length 1500 mm - metal grey brown  
**VE80DAHA1033B** = End supports for hanger rail - metal grey brown  
**VE80DAHA1133B** = Centre support for hanger rail - metal grey brown
- VE80DAHA0143B** = Hanger rail for clothes, length 1000 mm - desert taupe  
**VE80DAHA0243B** = Hanger rail for clothes, length 1500 mm - desert taupe  
**VE80DAHA1043B** = End supports for hanger rail - desert taupe  
**VE80DAHA1143B** = Centre support for hanger rail - desert taupe

**FIXING FROM THE TOP OF THE CABINET**  
**Hanging rail for clothes hangers with support brackets, for wooden shelf**

- Hanger rail material: epoxy-coated aluminium, section 15 x 30 mm
- Supports material: epoxy-coated die-cast
- Finish:
  - metal grey brown
  - desert taupe
- Packing: 20 pieces per box
- Use M6 screw, screws not included
- Screw length = shelf thickness + min. 10 mm/max. 15 mm
- Custom-tailored hanger rail available when ordering more than 20 pieces

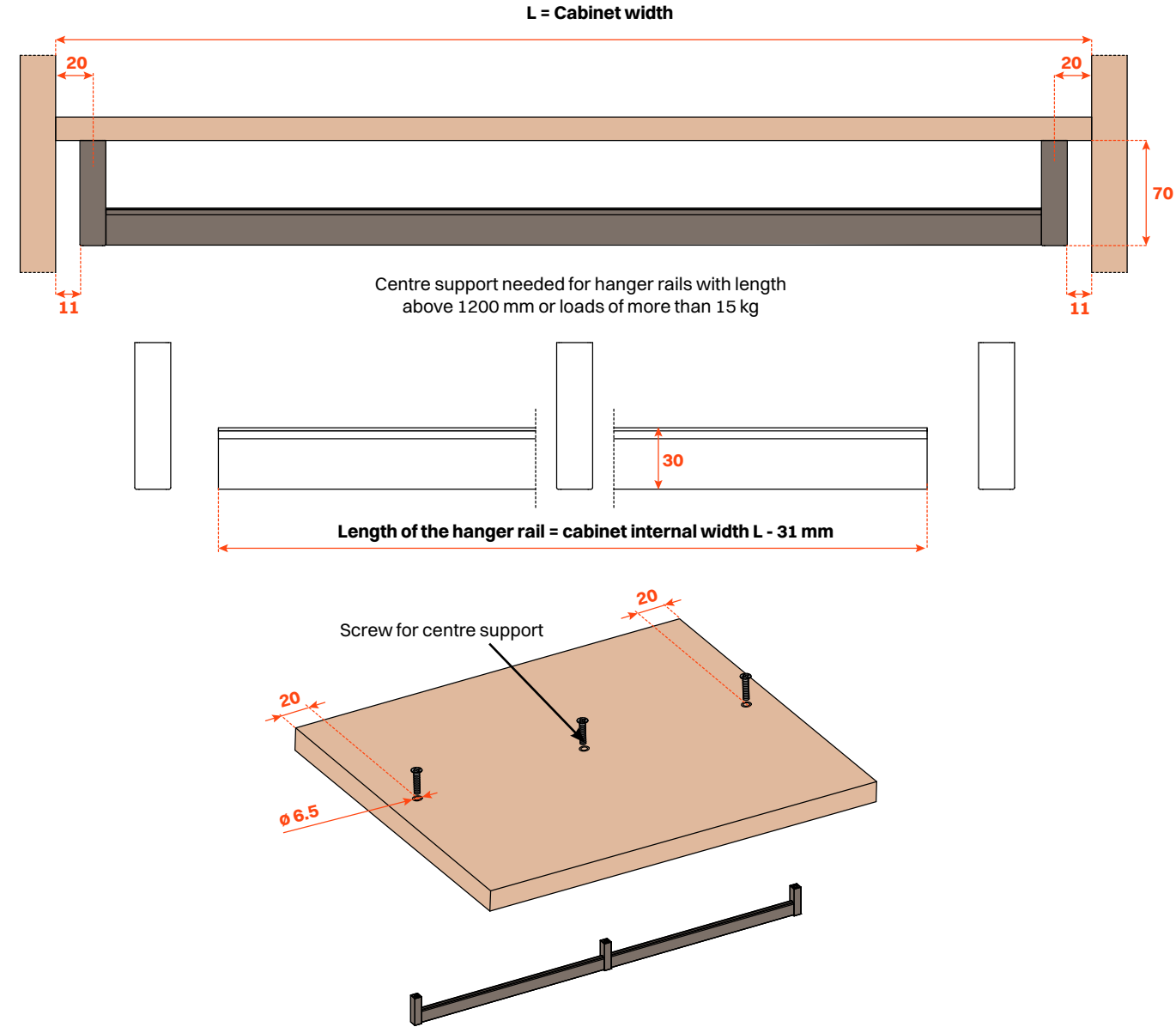

- VE80DAHA0133B** = Hanger rail for clothes, length 1000 mm - metal grey brown  
**VE80DAHA0233B** = Hanger rail for clothes, length 1500 mm - metal grey brown  
**VE80DAHA1233B** = End supports for hanger rail - metal grey brown  
**VE80DAHA1333B** = Centre support for hanger rail - metal grey brown

- VE80DAHA0143B** = Hanger rail for clothes, length 1000 mm - desert taupe  
**VE80DAHA0243B** = Hanger rail for clothes, length 1500 mm - desert taupe  
**VE80DAHA1243B** = End supports for hanger rail - desert taupe  
**VE80DAHA1343B** = Centre support for hanger rail - desert taupe

**FIXING UNDER THE SHELF**  
**Hanging rail for clothes hangers with support brackets, for wooden shelf**

- Hanger rail material: epoxy-coated aluminium, section 15 x 30 mm
- Supports material: epoxy-coated die-cast
- Finish:
  - metal grey brown
  - desert taupe
- Packing: 20 pieces per box, threaded inserts and pins included
- Custom-tailored hanger rail available when ordering more than 20 pieces

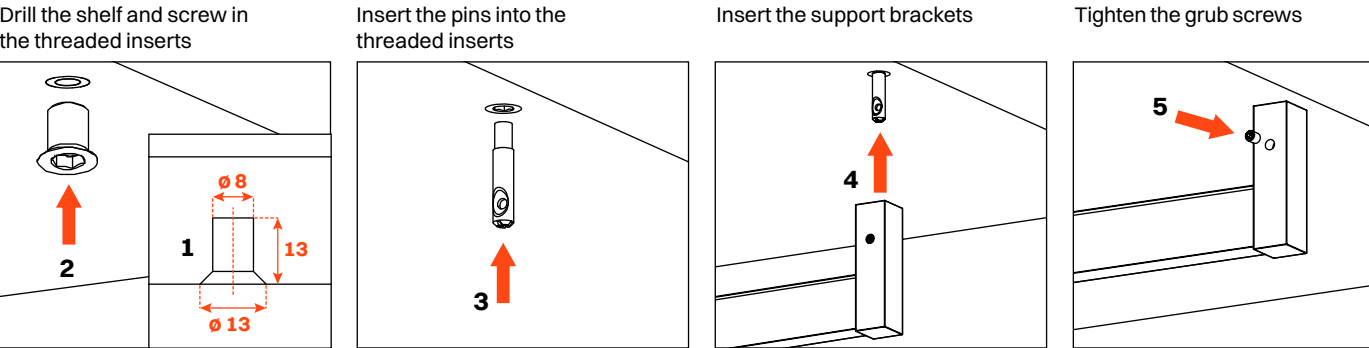
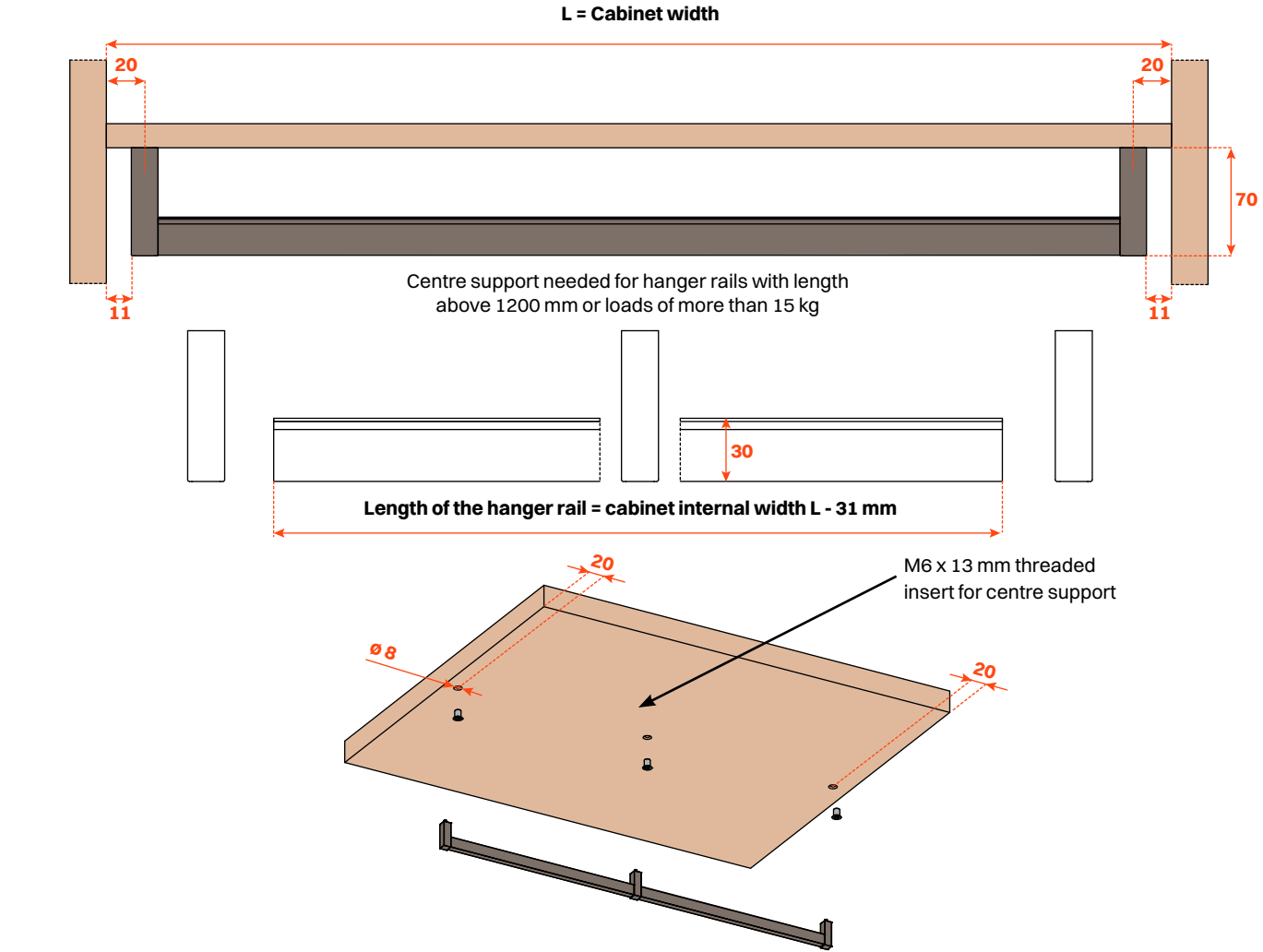



Excessories

Hang

**VE80DAHA0133B** = Hanger rail for clothes, length 1000 mm - metal grey brown  
**VE80DAHA0233B** = Hanger rail for clothes, length 1500 mm - metal grey brown  
**VE80GMRA00633B** = End supports for hanger rail (without back cover) - metal grey brown  
**VE80GMRA01733B** = End supports for hanger rail (with back cover) - metal grey brown  
**VE80GMRA00733B** = Centre support for hanger rail - metal grey brown

**VE80DAHA0143B** = Hanger rail for clothes, length 1000 mm - desert taupe  
**VE80DAHA0243B** = Hanger rail for clothes, length 1500 mm - desert taupe  
**VE80GMRA00643B** = End supports for hanger rail (without back cover) - desert taupe  
**VE80GMRA01743B** = End supports for hanger rail (with back cover) - desert taupe  
**VE80GMRA00743B** = Centre support for hanger rail - desert taupe

FIXING FROM THE TOP OF THE CABINET

Hanging rail for clothes hangers with support brackets, for wooden shelf

- Hanger rail material: epoxy-coated aluminium, section 15 x 30 mm
- Supports material: epoxy-coated die-cast
- Finish:
  - metal grey brown
  - desert taupe
- Packing: 20 pieces per box
- Use M6 screw, screws not included
- Screw length = shelf thickness + min. 10 mm/max. 15 mm
- Custom-tailored hanger rail available when ordering more than 20 pieces

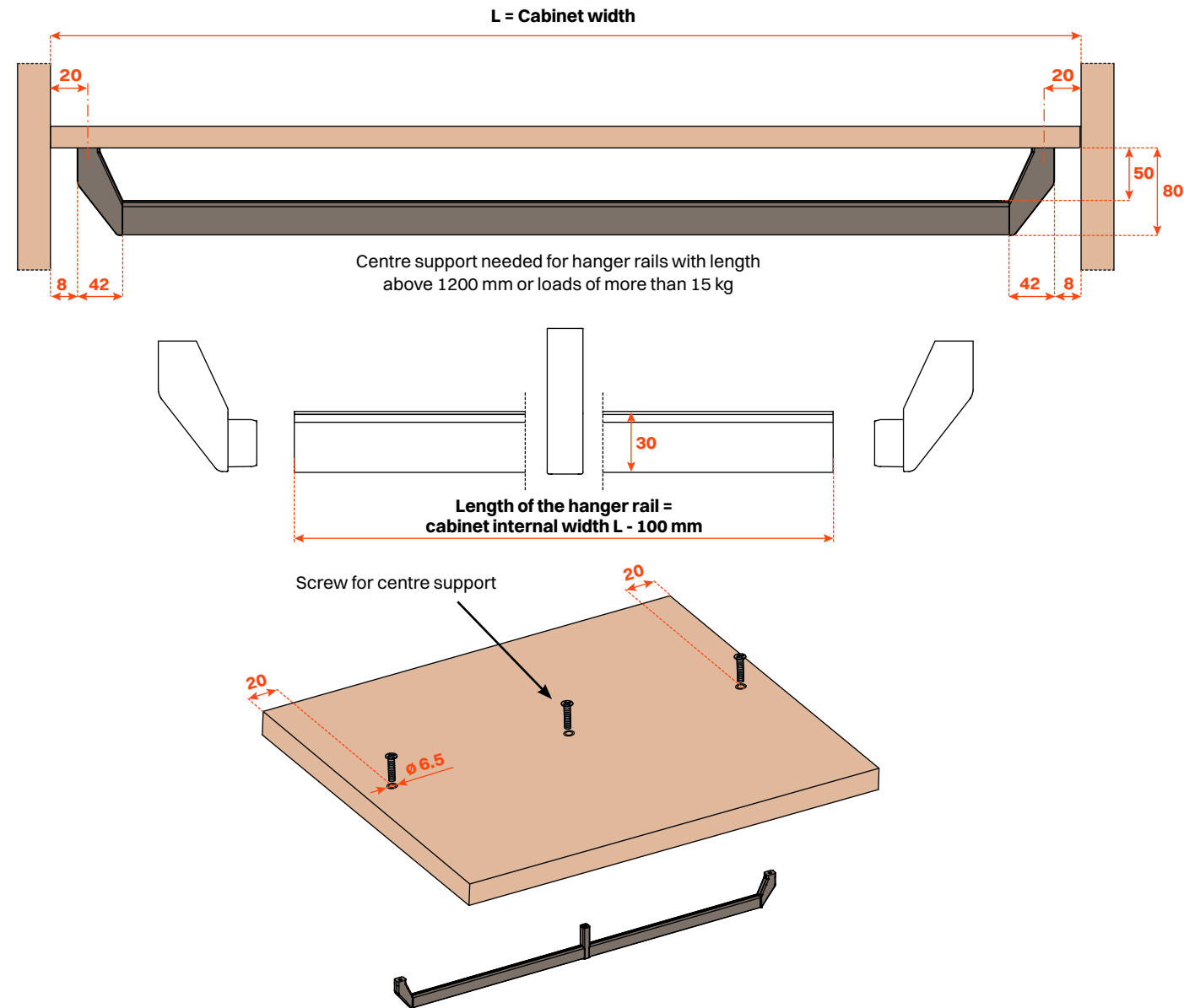

**VE80DAHA0133B** = Hanger rail for clothes, length 1000 mm - metal grey brown  
**VE80DAHA0233B** = Hanger rail for clothes, length 1500 mm - metal grey brown  
**VE80GMRA00833B** = End supports for hanger rail (without back cover) - metal grey brown  
**VE80GMRA01633B** = End supports for hanger rail (with back cover) - metal grey brown  
**VE80GMRA00933B** = Centre support for hanger rail - metal grey brown

**VE80DAHA0143B** = Hanger rail for clothes, length 1000 mm - desert taupe  
**VE80DAHA0243B** = Hanger rail for clothes, length 1500 mm - desert taupe  
**VE80GMRA00843B** = End supports for hanger rail (without back cover) - desert taupe  
**VE80GMRA01643B** = End supports for hanger rail (with back cover) - desert taupe  
**VE80GMRA00943B** = Centre support for hanger rail - desert taupe

FIXING UNDER THE SHELF

Hanging rail for clothes hangers with support brackets, for wooden shelf

- Hanger rail material: epoxy-coated aluminium, section 15 x 30 mm
- Supports material: epoxy-coated die-cast
- Finish:
  - metal grey brown
  - desert taupe
- Packing: 20 pieces per box, threaded inserts and pins included
- Custom-tailored hanger rail available when ordering more than 20 pieces

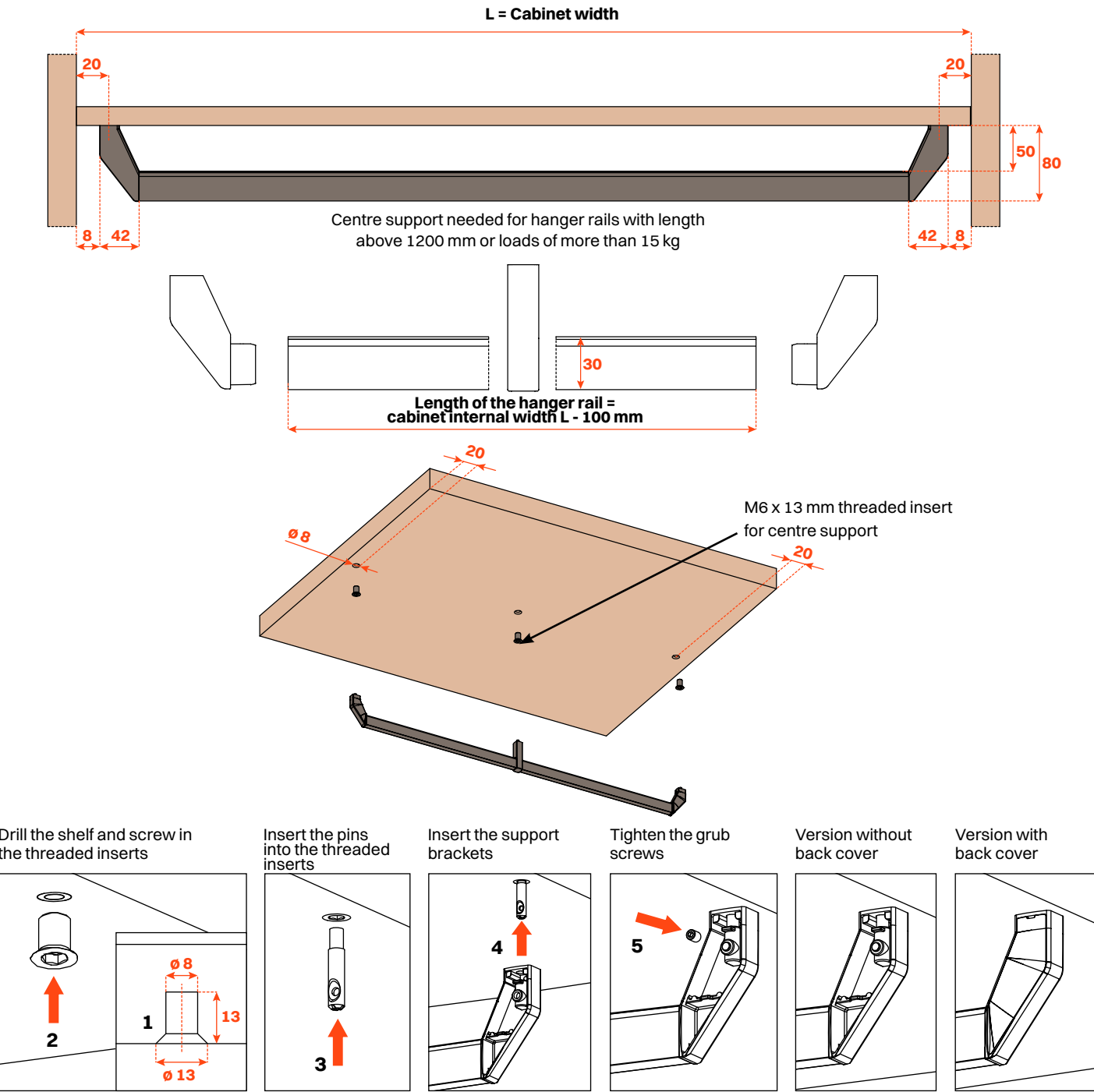



Excessories  
Hang

**VE80DAVA0480B**  
**Swivel hanger fixed under the shelf**  
- Load capacity: 10 Kg  
- Material: steel  
- Finish: nickel  
- Packing: 20 pieces per box



**VE80DAVA0180B** = Cap in nickel finish  
**VE80DAVA10C3B** = Cap in metal grey brown finish  
**Pull-out hanger**  
- Load capacity: 10 Kg  
- Material: steel  
- Finish: nickel  
- Packing: 20 pieces per box

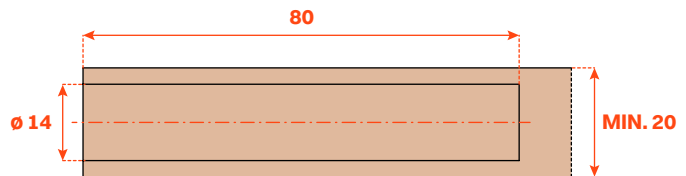
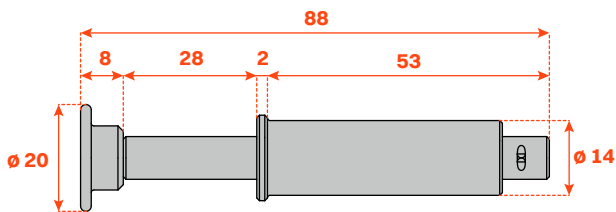
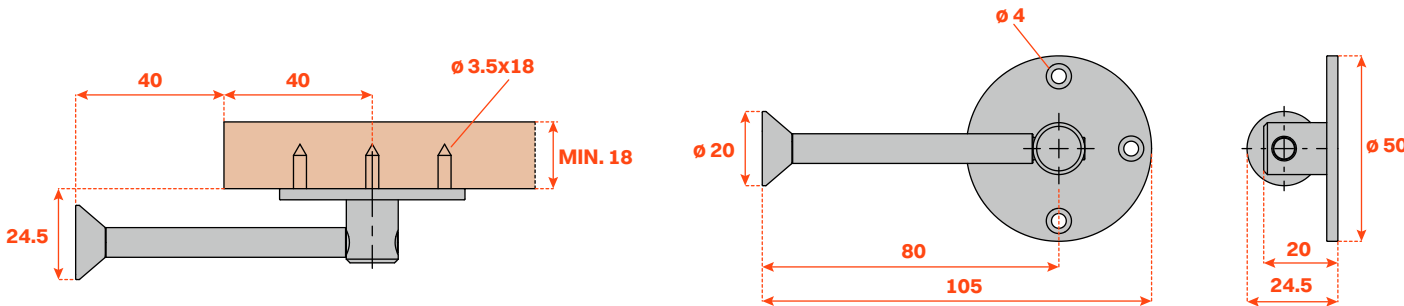



Excessories

Finishes and code composition

Genuine leather

MOKA BROWN  
finishes available in stock\*



ELEPHANT GREY  
finish on request



FLAX GREY  
finish on request



TURTLE-DOVE GREY  
finish on request



CAMEL  
finish on request

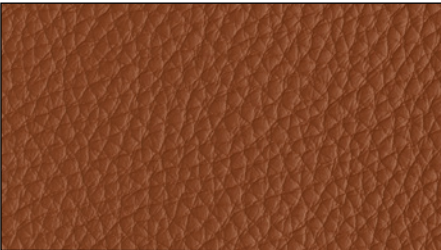

KHAKI BROWN  
finish on request



Wood

WENGE  
finishes available in stock\*

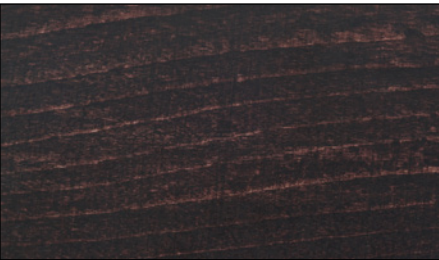

SMOKE GREY  
finishes available in stock\*



Steel

METAL GREY BROWN

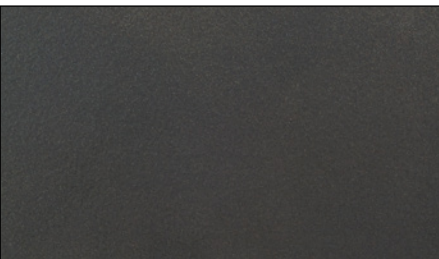

DESERT TAUPE

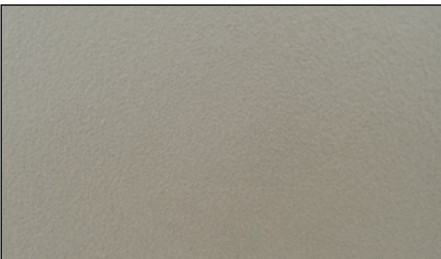

\*finishes available in stock, while stocks last

Code composition (example):

VE80DBAA18\_ \_B

A1 = WENGE + MOKA BROWN LEATHER	C1 = SMOKE GREY + MOKA BROWN LEATHER
A2 = WENGE + ELEPHANT GREY LEATHER	C2 = SMOKE GREY + ELEPHANT GREY LEATHER
A3 = WENGE + FLAX GREY LEATHER	C3 = SMOKE GREY + FLAX GREY LEATHER
A4 = WENGE + TURTLE-DOVE GREY LEATHER	C4 = SMOKE GREY + TURTLE-DOVE GREY LEATHER
A8 = WENGE + CAMEL LEATHER	C8 = SMOKE GREY + CAMEL LEATHER
A7 = WENGE + KHAKI BROWN LEATHER	C7 = SMOKE GREY + KHAKI BROWN LEATHER



Protect



*Protect*

**Coat-holder bag with pleats. Buttons made of wenge-dyed olive wood**

- Material: fabric



## Fabric

finish available in stock\*



finish on request



finish on request



**Code Composition (example):**

**V E 8 0 D A Q A 0 1 \_ \_ B**

<b>90</b> = STONEWARE GREY
<b>91</b> = BRICK BROWN
<b>93</b> = NATURAL LINEN





*Contain*



Excessories  
Contain

VE80DFLA01\_\_B

- Tray with tab made of imitation leather
- Material: fabric
  - Dimensions (mm): 350x400 H 80
  - Packing: 3 pieces per box



VE80DFGA01\_\_B

- Box with tab made of imitation leather
- Material: fabric
  - Bottom dimensions (mm): 250x465 H 255
  - Top dimensions (mm): 260x480 H 50
  - Packing: 3 pieces per box



VE80DFLA02\_\_B

- Tray with tab made of imitation leather
- Material: fabric
  - Dimensions (mm): 350x400 H 120
  - Packing: 3 pieces per box

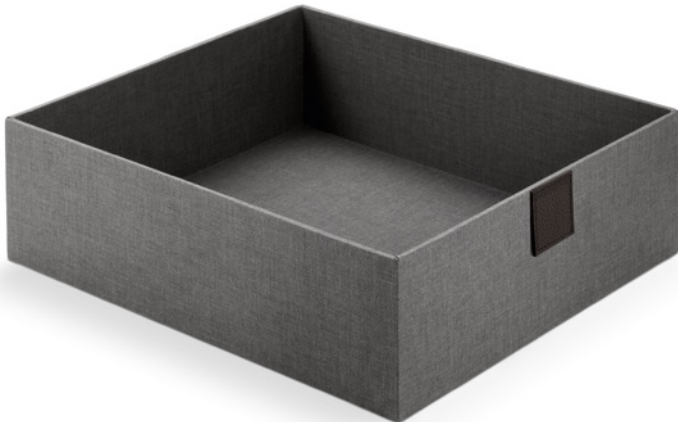

VE80DFGA02\_\_B

- Box with tab made of imitation leather
- Material: fabric
  - Bottom dimensions (mm): 390x465 H 125
  - Top dimensions (mm): 400x480 H 50
  - Packing: 3 pieces per box

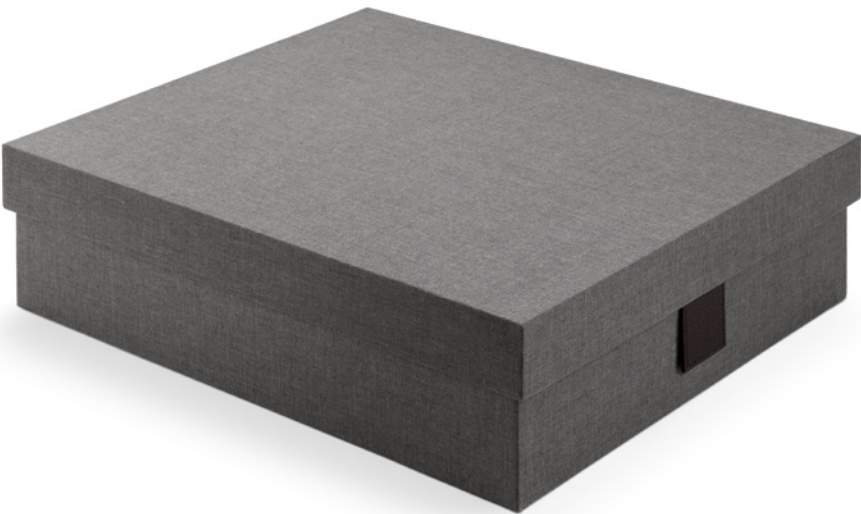



Excessories

Contain

VE80DFGA03\_\_B

Box with tab made of imitation leather

- Material: fabric
- Bottom dimensions (mm): 390x465 H 255
- Top dimensions (mm): 400x480 H 50
- Packing: 3 pieces per box



Finishes and code composition

Fabric

TASMANIA GREY

finish available in stock\*

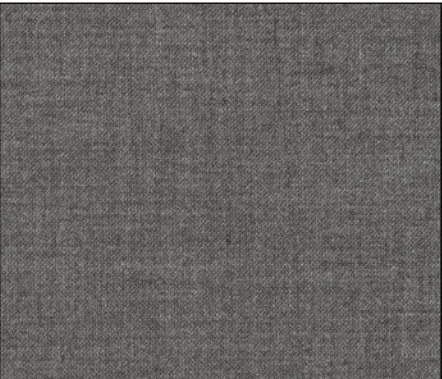

FLAX GREY

finish available in stock\*

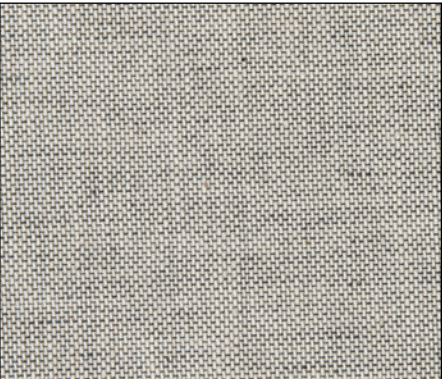

EARTH BROWN

finish available in stock\*



SAND

finish on request



PEARLESCENT BRICK

finish on request



UNBLEACHED LINEN

finish on request



\*finishes available in stock, while stocks last

Code composition (exemple):

VE80DF\_A01\_\_B

L = TRAY
G = BOX + TOP

C1 = TASMANIA GREY + MOKA BROWN IMITATION LEATHER
C2 = FLAX GREY + MOKA BROWN IMITATION LEATHER
C9 = EARTH BROWN + MOKA BROWN IMITATION LEATHER
C11 = SAND + MOKA BROWN IMITATION LEATHER
C8 = PEARLESCENT BRICK + MOKA BROWN IMITATION LEATHER
C10 = UNBLEACHED LINEN + MOKA BROWN IMITATION LEATHER





*Pull-out • Custom-made*



4-SIDED drawer

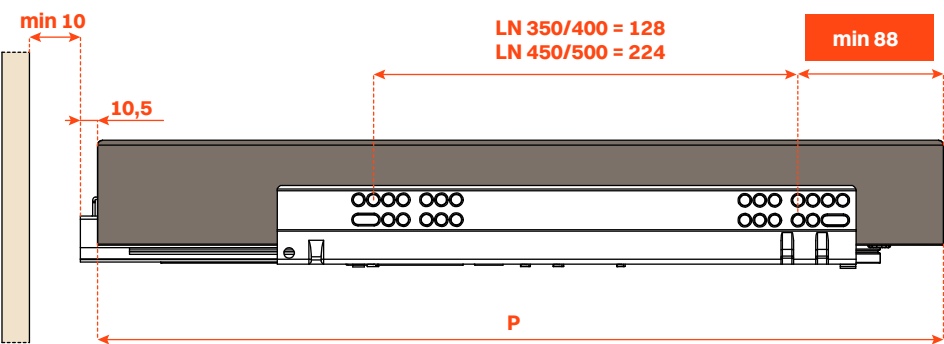

3-SIDED drawer  
For wooden frontal, 19 mm thick

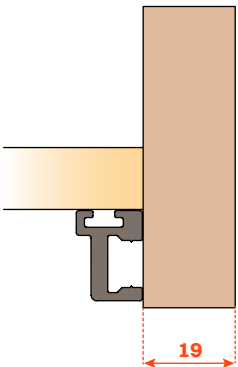
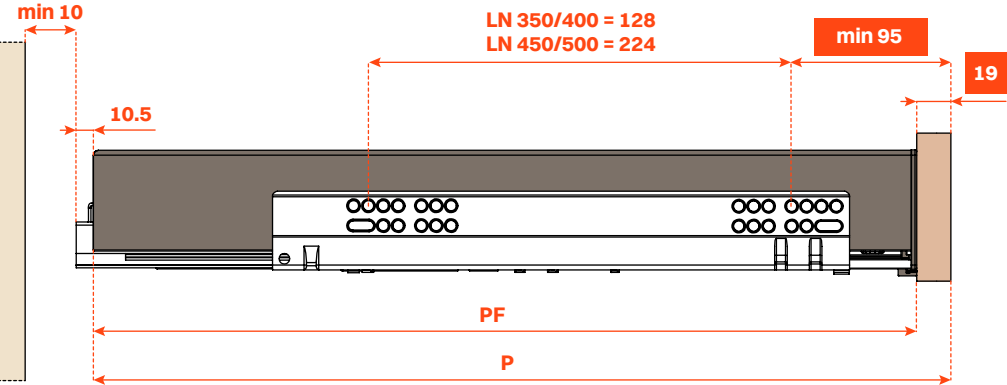

3-SIDED drawer  
For wooden frontal, 12 mm thick

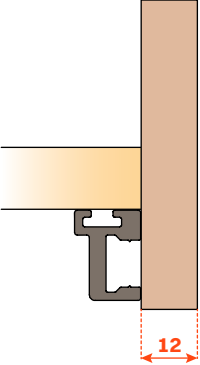
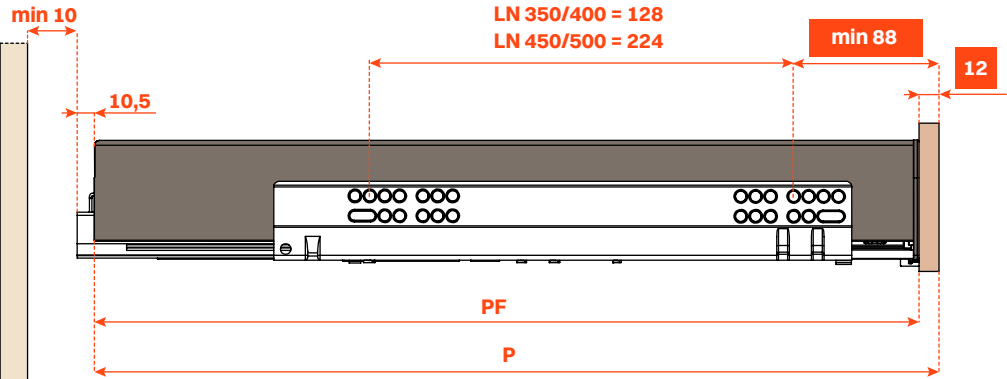

3-SIDED drawer  
For glass frontal, 6 mm thick + profile, 13 mm thick

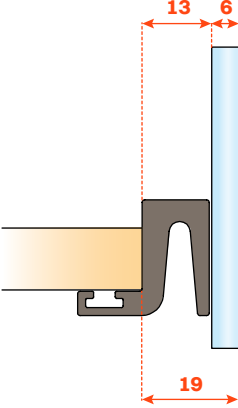
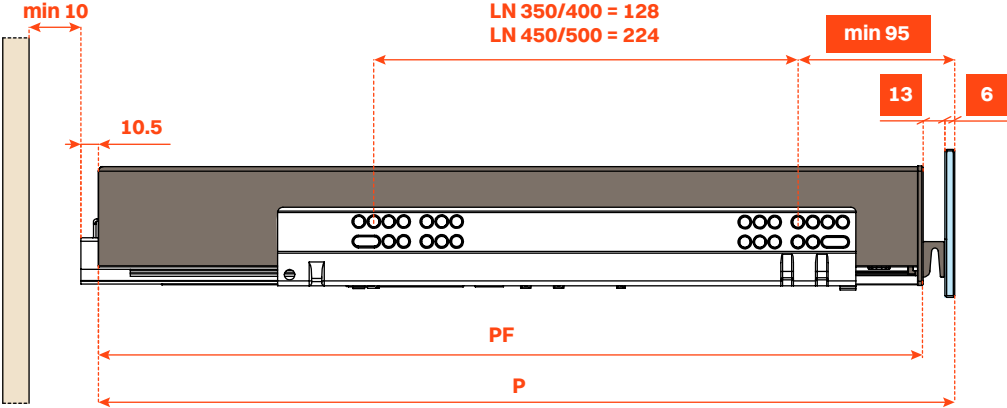

3-SIDED drawer  
For glass frontal, 6 mm thick + profile, 6 mm thick

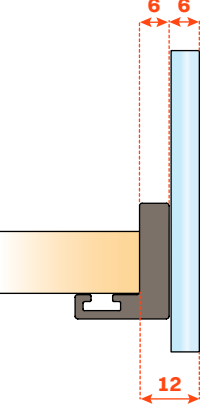
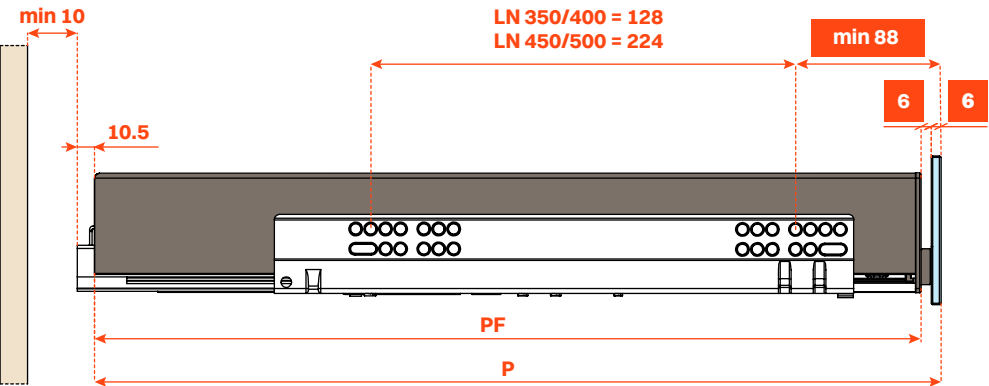

Runner length (LN) mm	Drawer depth (PF) mm	4-SIDED Drawer depth (P) mm	3-SIDED Drawer depth (P) mm + wooden frontal, 12 mm thick or glass frontal, 6+6 mm thick	3-SIDED Drawer depth (P) mm + wooden frontal, 19 mm thick or glass frontal, 6+13 mm thick
350	378	390	390	397
400	428	440	440	447
450	478	490	490	497
470	498	510	510	517
500	528	540	540	547



WOODEN FRONTAL

1. Screw the first cap to the frontal

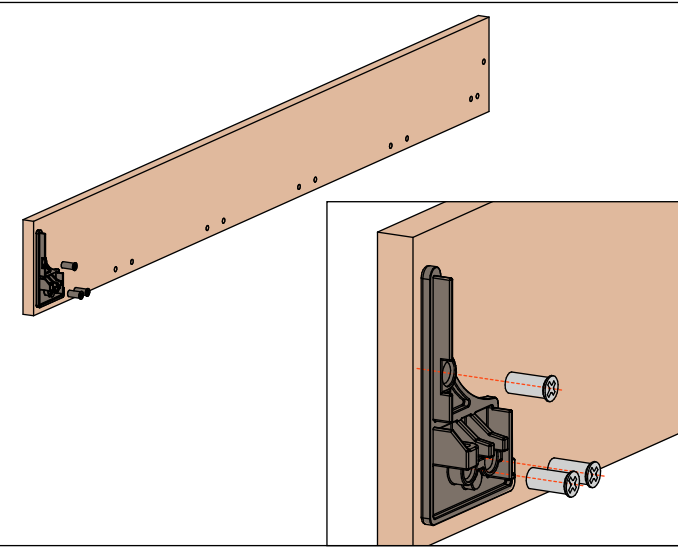

2. Screw the connecting elements to the frontal

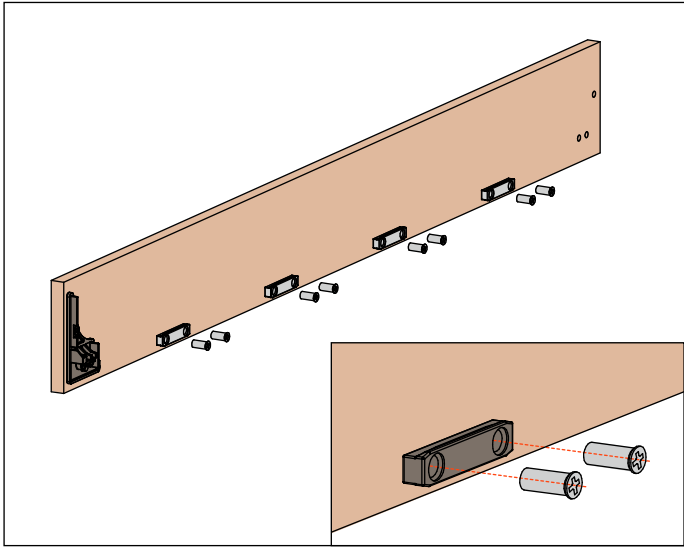

3. Insert and slide the front profile on the connecting elements

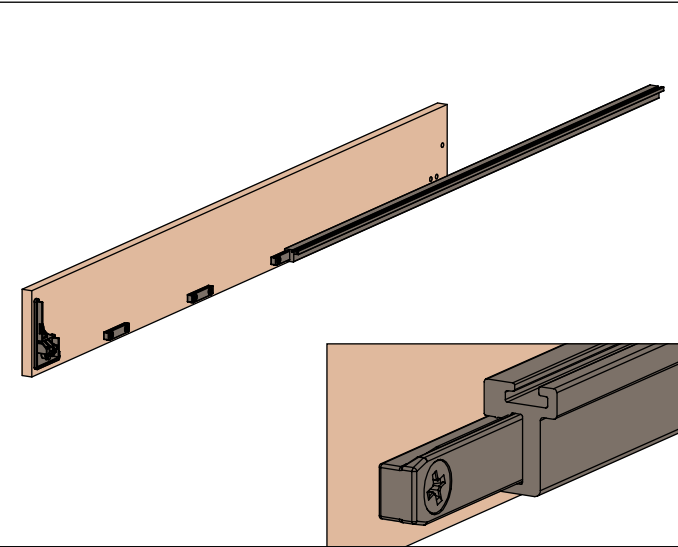

4. Screw the second cap to the frontal

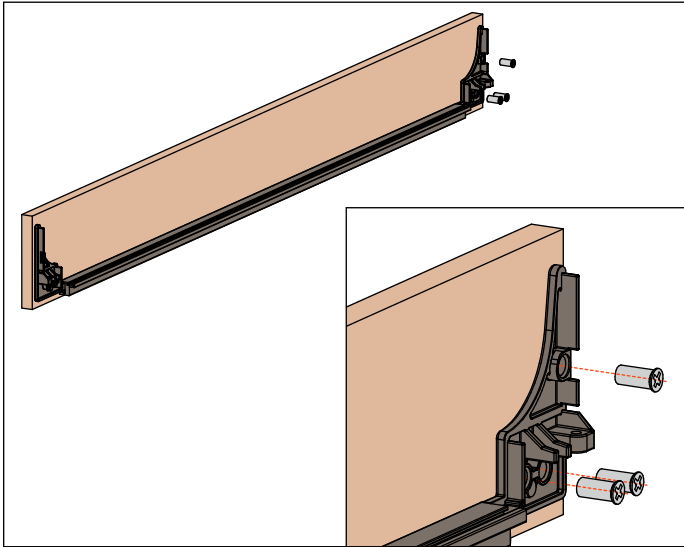

5. Insert the caps in both sides

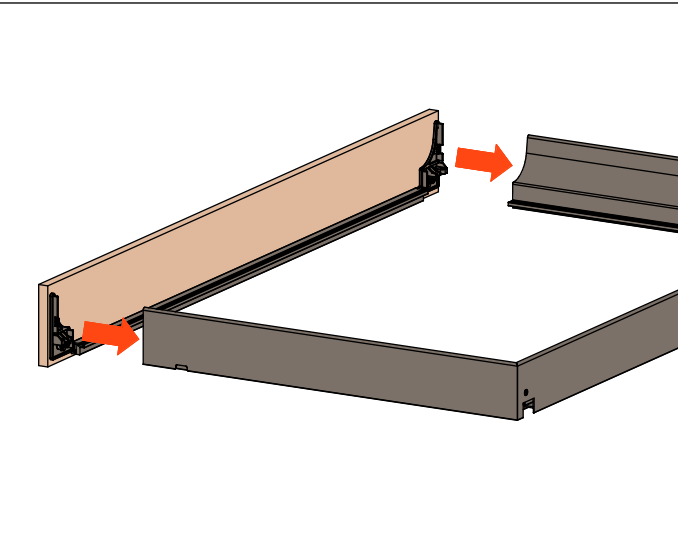

6. Fix the frontal to the drawer

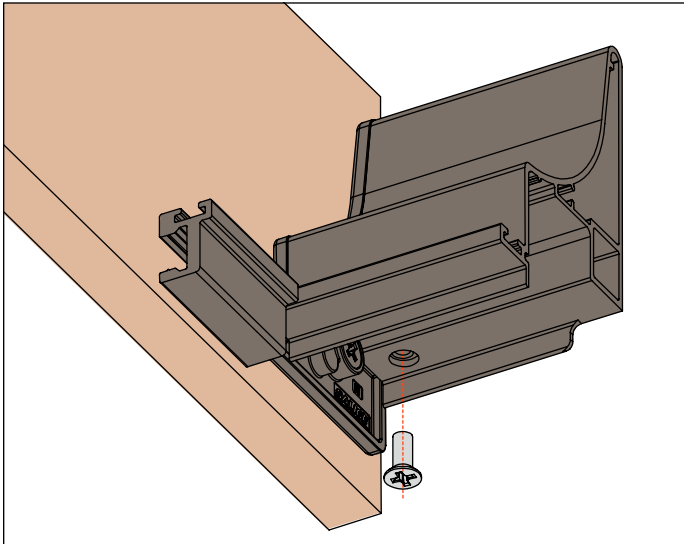

GLASS FRONTAL

1. Screw the caps to the front profile

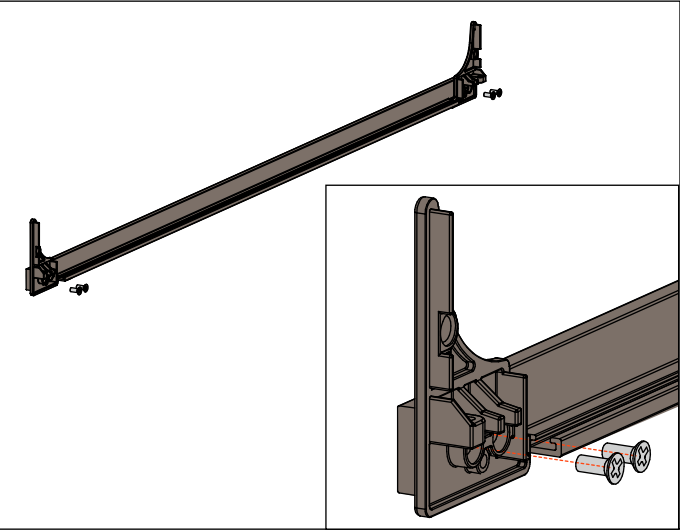

2. Remove the protective film from the adhesive tape that is pre-glued to the profile

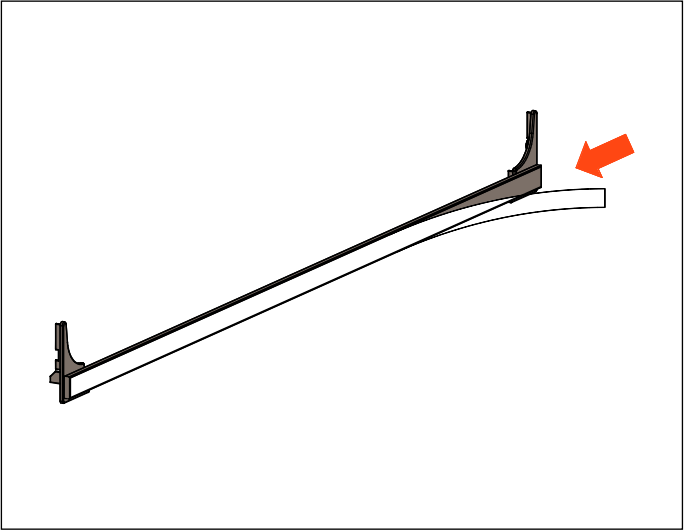

3. Press the profile firmly onto the glass

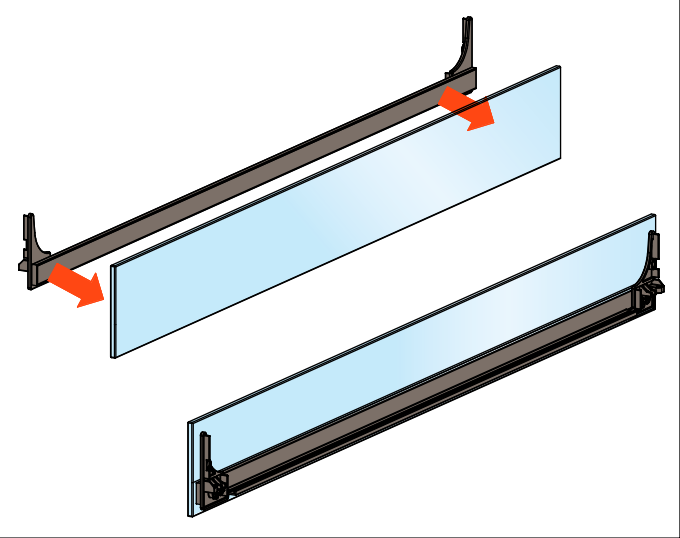

4. Insert the caps in both sides

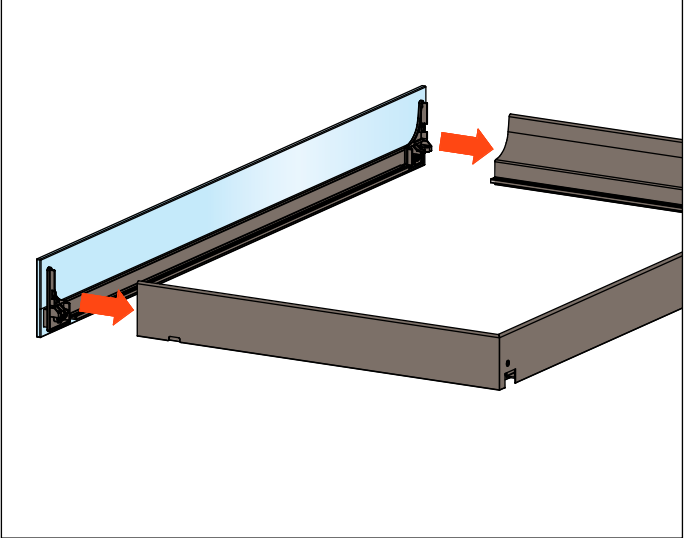

5. Fix the frontal to the drawer

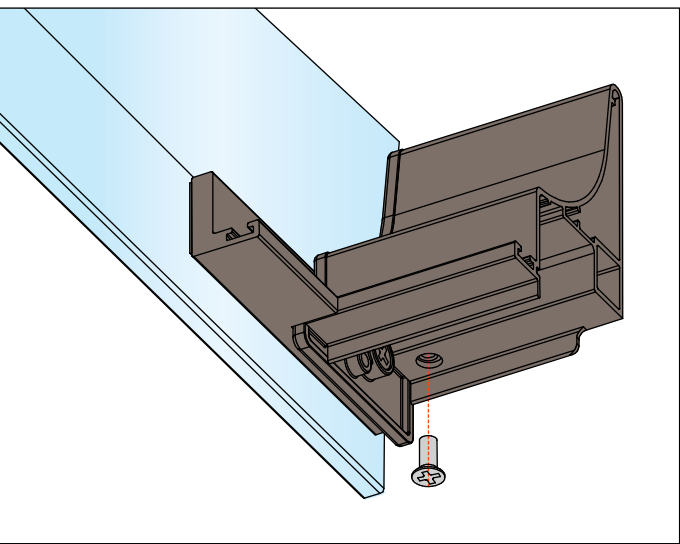

6. Insert the grub screw and rotate it to adjust the frontal

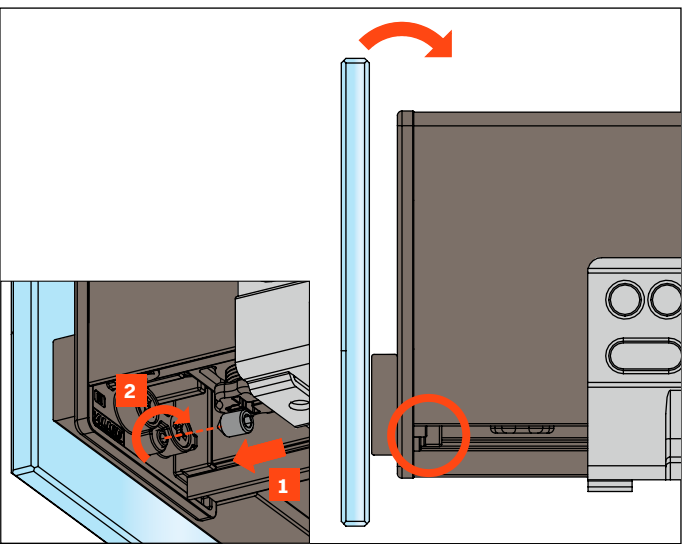



Mounting the drawer onto the runners

- 1. Place the drawer on the runners and close it
- 2. The flexibility of the fixing system enables the clips to engage
- 3. Engage the locking pin to prevent the overturning of the drawer
- 4. Locate the rear hooks

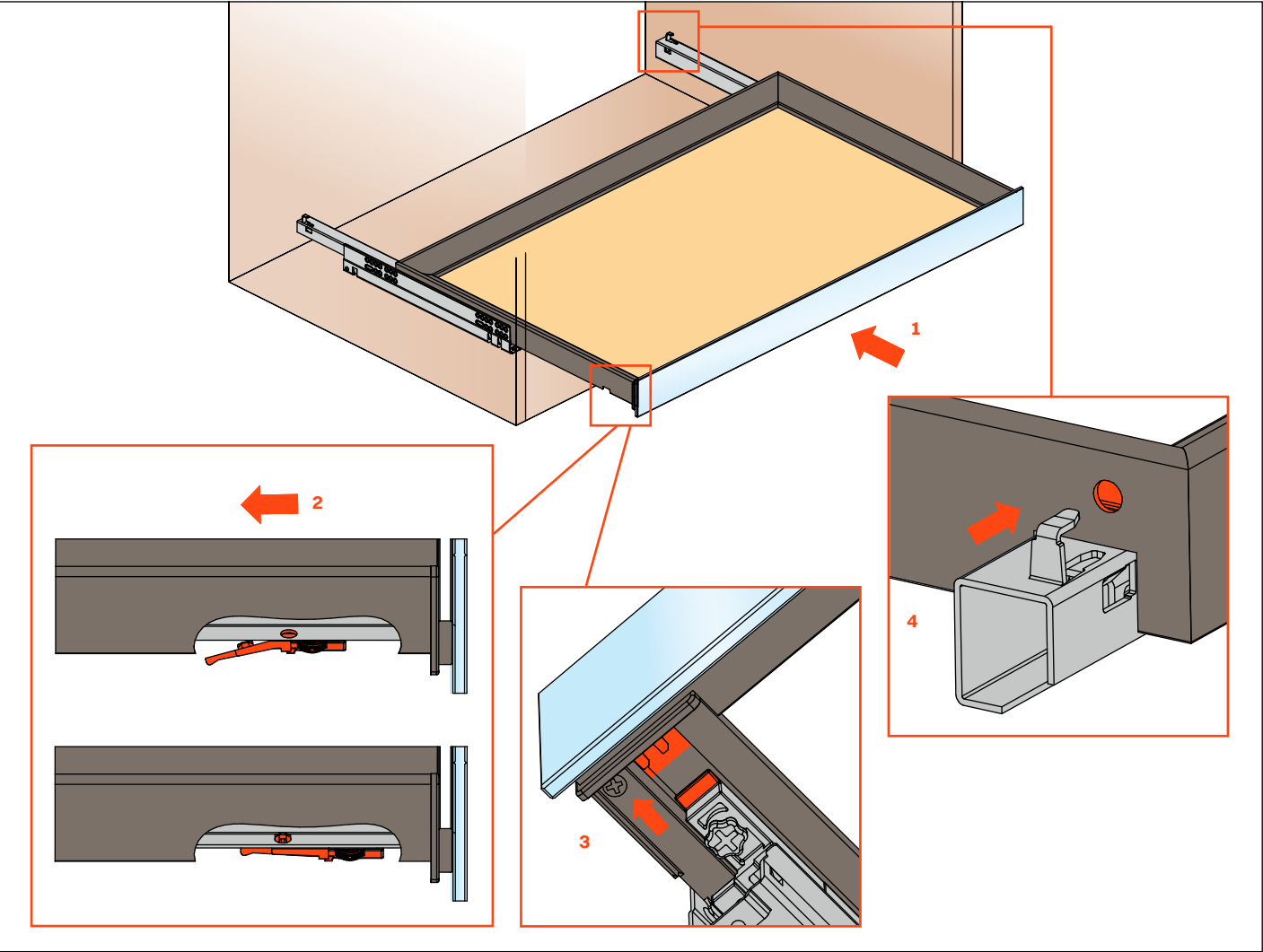

Disassembly of the drawer

- 1. Open the drawer
- 2. Press down the lever indicated here below and pull out the drawer

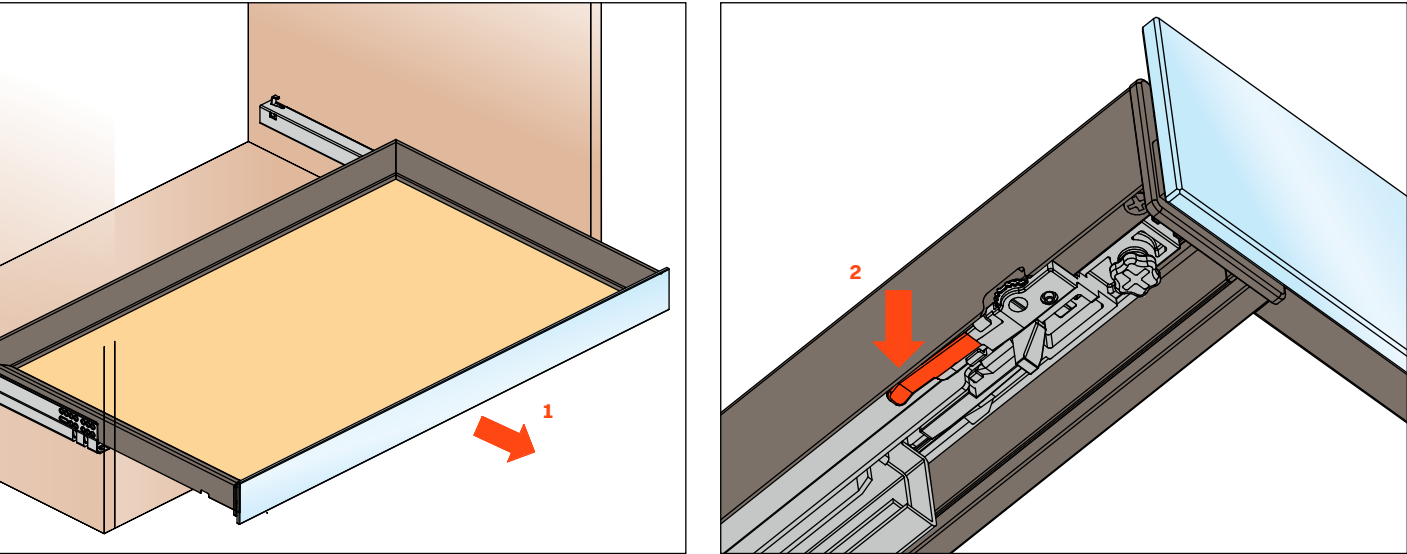

Adjustments

Depth adjustment +2 -2 mm

Rotate the wheel towards the front of the drawer to move the drawer forward.  
Rotate the wheel towards the back of the drawer to move the drawer backward.  
This operation is tool free.

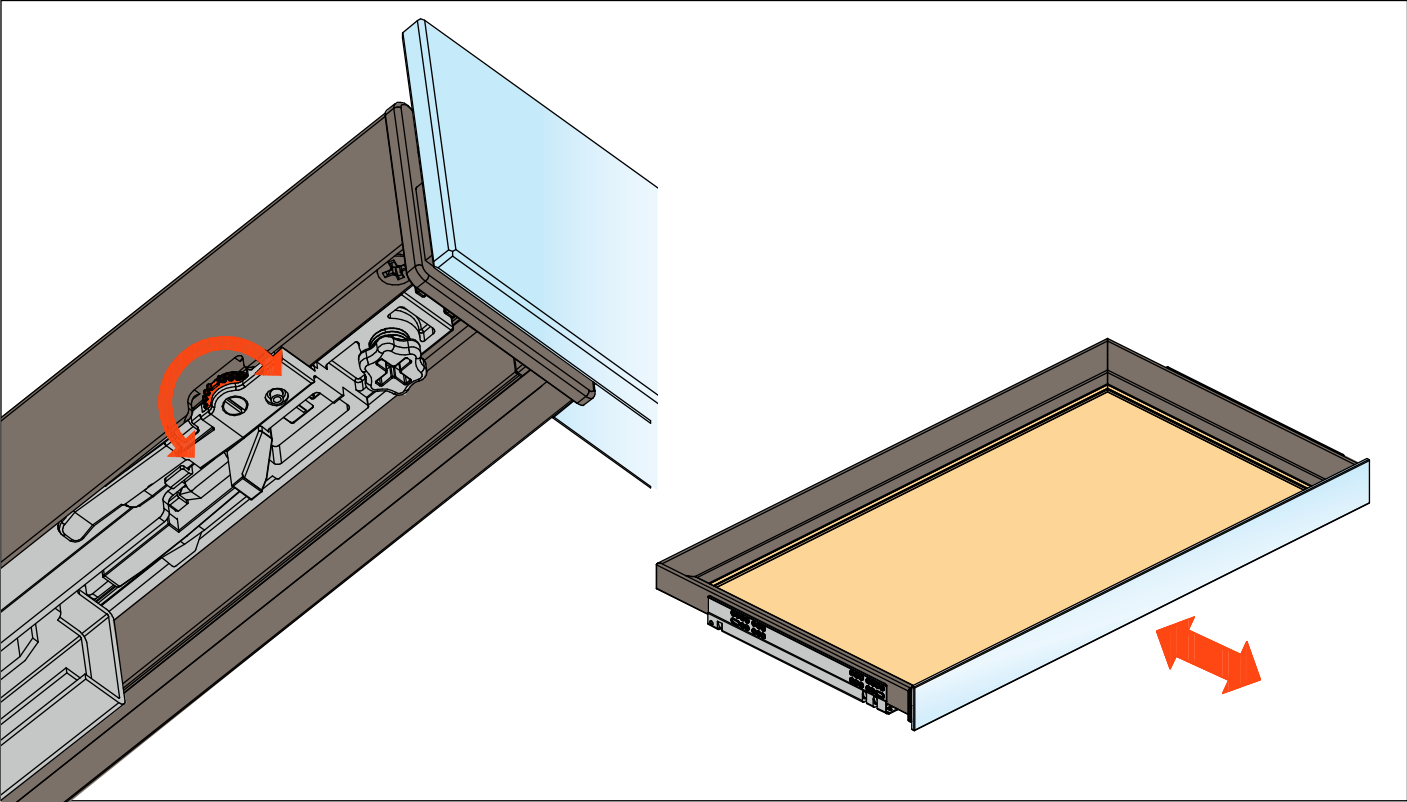

Height adjustment + 5 mm

Rotate the lever towards the front of the drawer for the height adjustment.  
This operation is tool free.

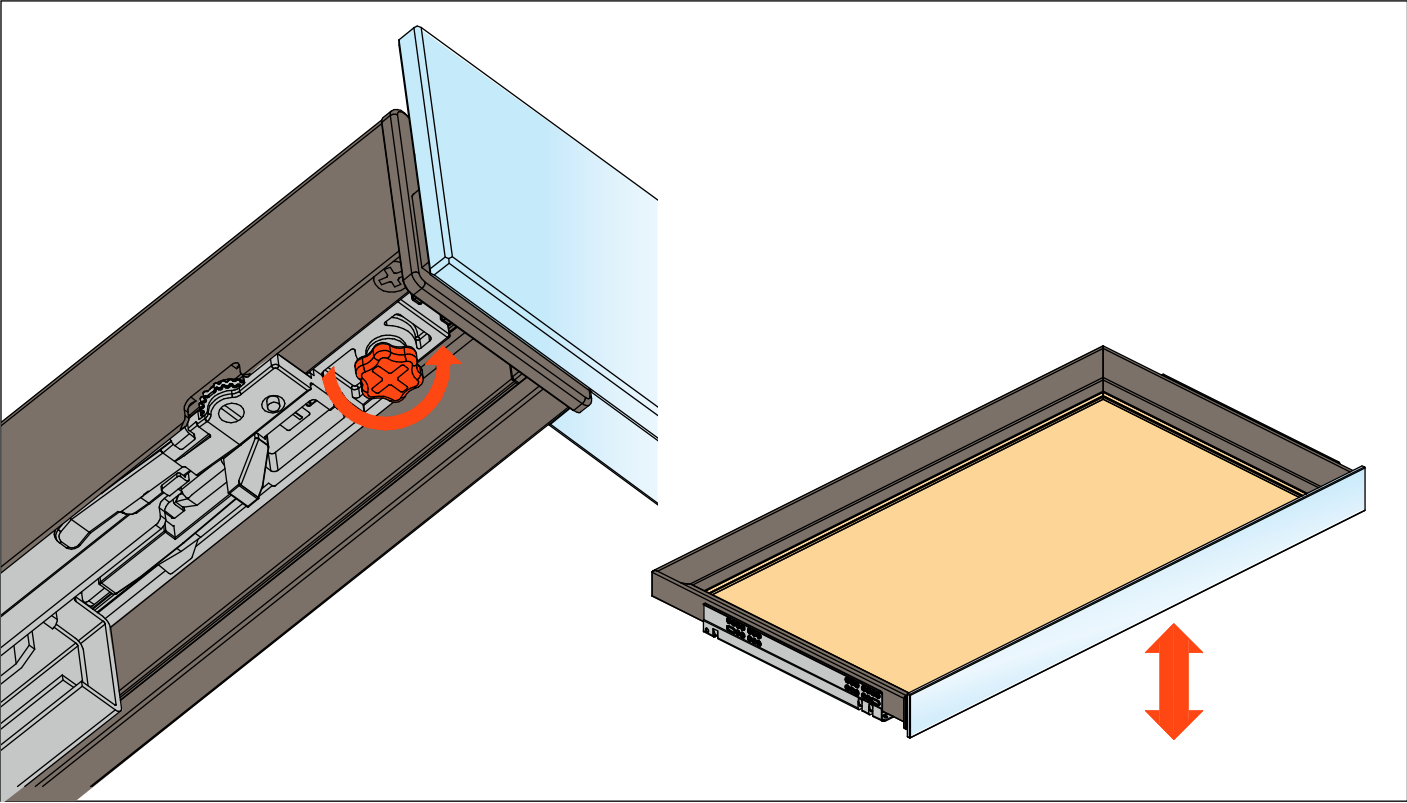



Excessories

Pull-out - 3-sided drawer H 52 - wooden frontal

Aluminium 3-sided drawer H 52

WOODEN FRONTAL H 75

- Profile height: 52 mm
- Max. drawer width: 1500 mm
- Material: epoxy-coated aluminium
- Finish:
  - metal grey brown
  - desert taupe
- Equipped with full-extension Futura runners
- Integrated height and depth adjustments
- Equipped with anti-tipping device
- The drawers are supplied assembled complete with the gasket needed to hold in place the drawer bottom and accessories
- Frontal and bottom not included
- Bottom can be made of wood or glass

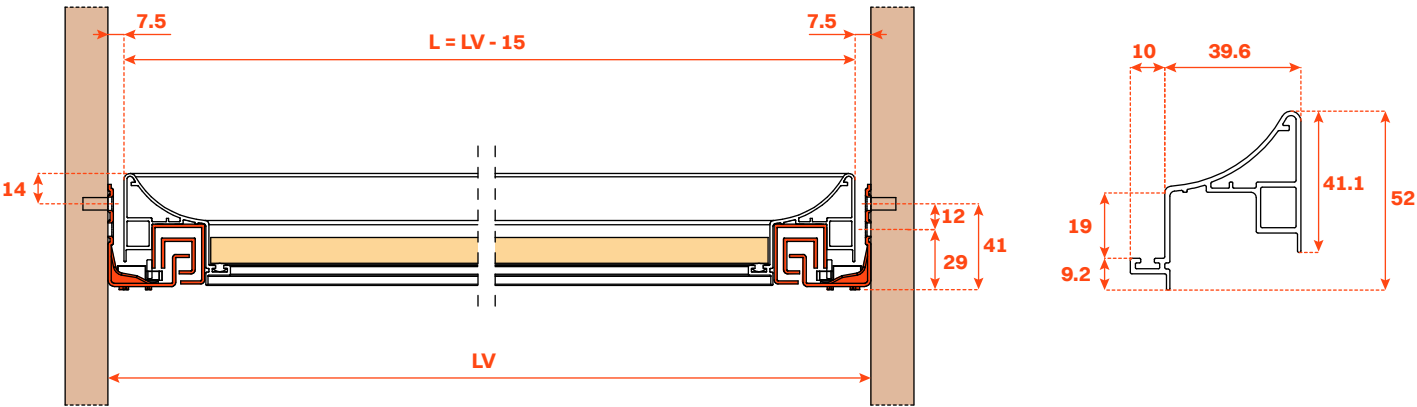

ASSEMBLY WITH WOODEN FRONTAL,  
12 mm THICKNESS

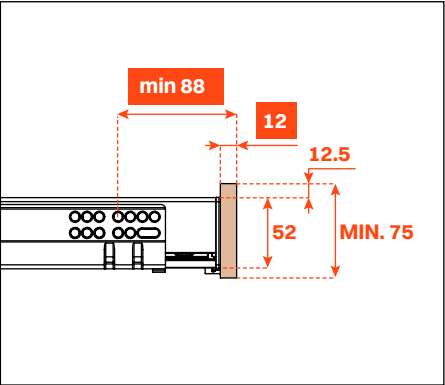

ASSEMBLY WITH WOODEN FRONTAL,  
19 mm THICKNESS

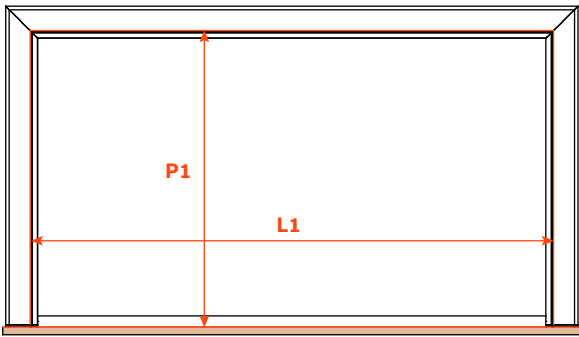
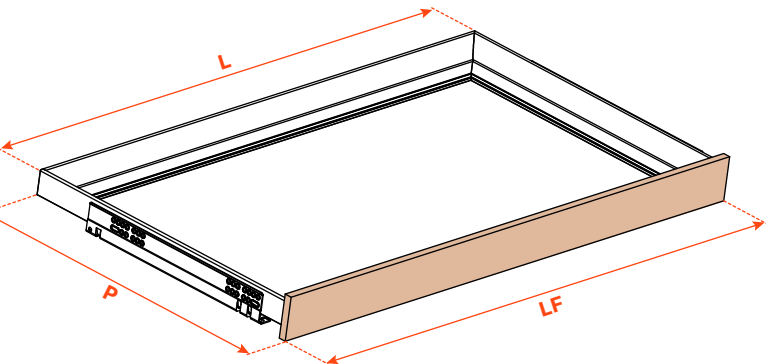
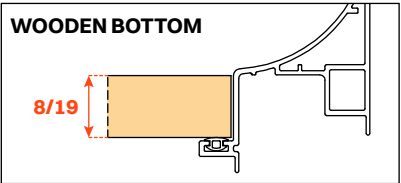
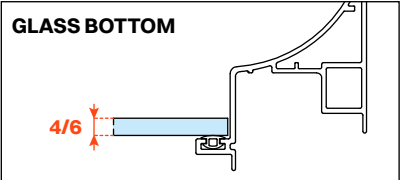
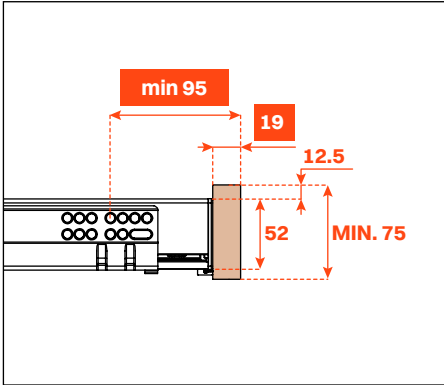

Kit for the frontal fixing (to be ordered separately)

1. 6.3x14 mm TPSV Euro screws
2. Fixing caps
3. Aluminium profile
4. Connecting elements

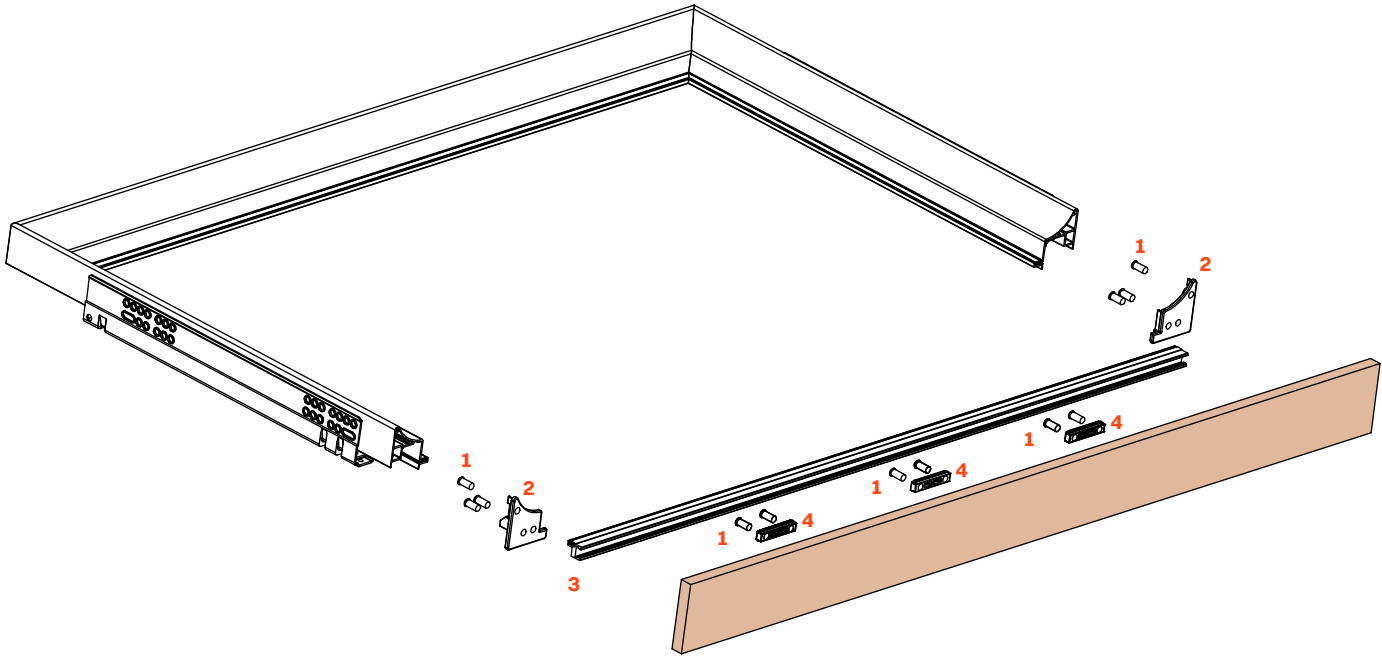

Frontal drilling

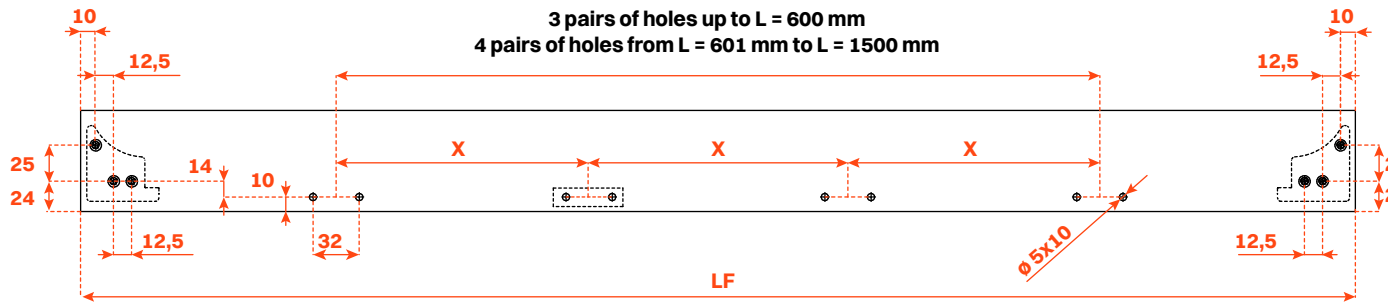

Runner length (LN) mm	Drawer width (L) mm	Frontal width (LF) mm	Internal width (L1) mm	Drawer depth (P) mm + wooden frontal 12 mm	Drawer depth (P) mm + wooden frontal 19 mm	Internal depth (P1) mm
350	LV - 15	LV - 6	L - 80	390	397	338
400				440	447	388
450				490	497	438
470				510	517	458
500				540	547	488



Excessories

Pull-out - 3-sided drawer H 52 - glass frontal

Aluminium 3-sided drawer H 52

GLASS FRONTAL H 75

- Profile height: 52 mm
- Max. drawer width: 1500 mm
- Material: epoxy-coated aluminium
- Finish:
  - metal grey brown
  - desert taupe
- Equipped with full-extension Futura runners
- Integrated height and depth adjustments
- Equipped with anti-tipping device
- The drawers are supplied assembled complete with the gasket needed to hold in place the drawer bottom and accessories
- Glass frontal upon request: - graphite grey
  - bronze
- Bottom can be made of wood or glass, bottom not included

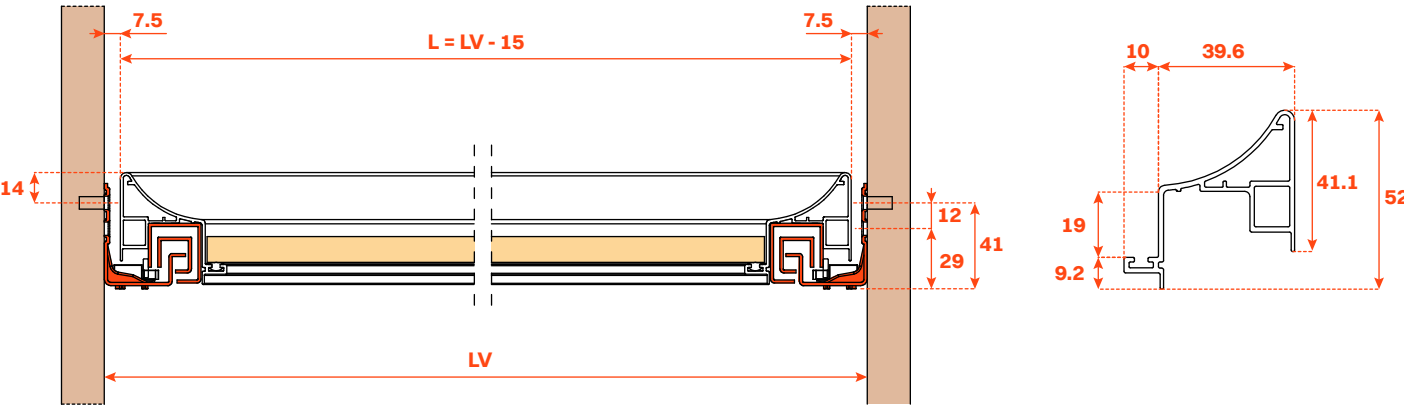

ASSEMBLY WITH ALUMINIUM PROFILE  
6 mm THICKNESS. ALIGNMENT WITH  
WOODEN FRONTAL 12 mm THICKNESS

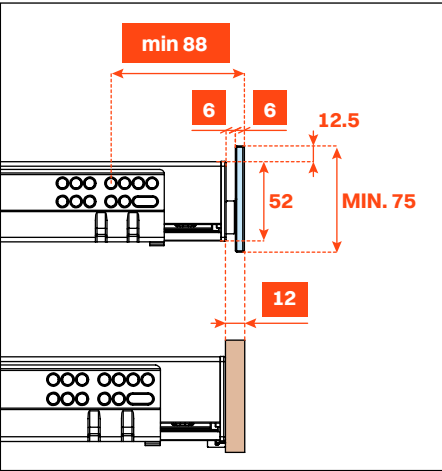

ASSEMBLY WITH ALUMINIUM PROFILE  
13 mm THICKNESS. ALIGNMENT WITH  
WOODEN FRONTAL 19 mm THICKNESS

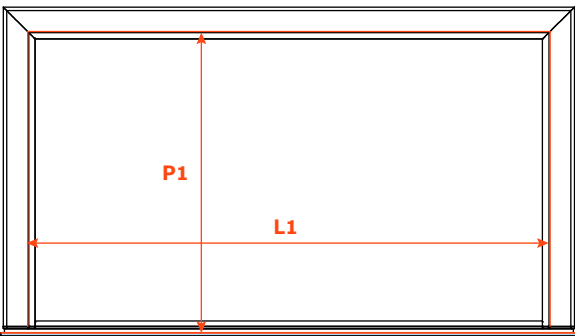
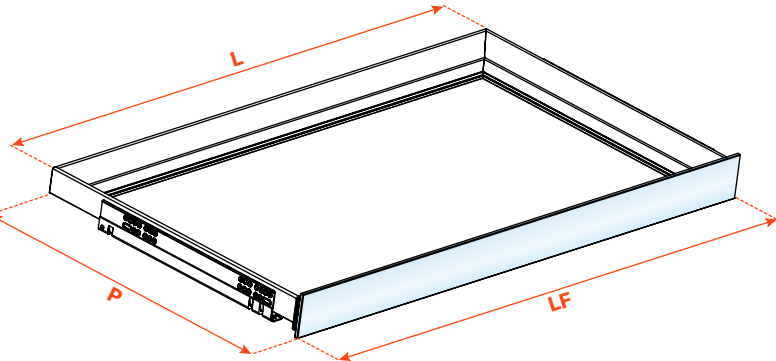
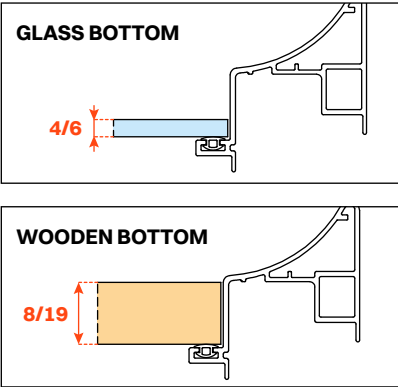
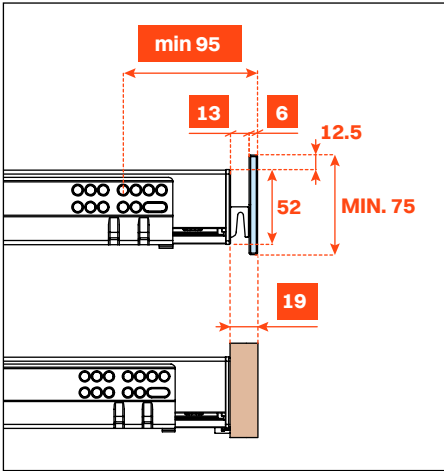

Kit for the frontal fixing (to be ordered separately)

1. M 4x10 mm screws
2. Fixing caps
3. Aluminium profile with adhesive tape for fixing on the frontal

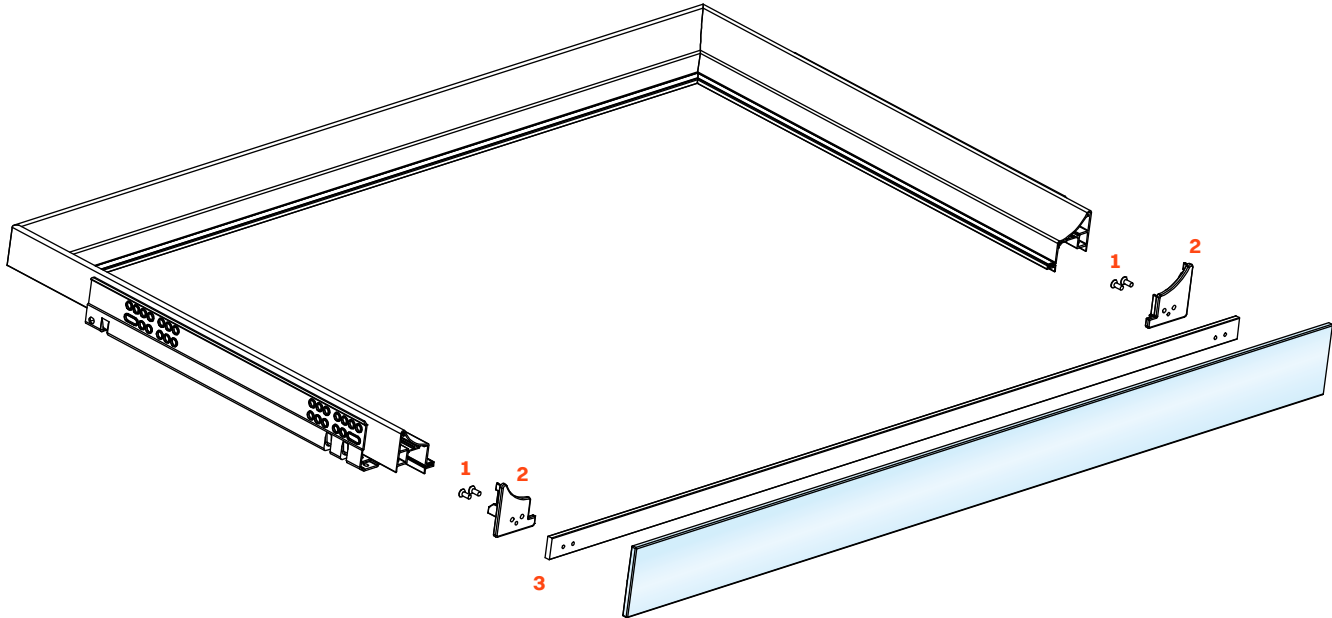

Fixing the profile to the frontal

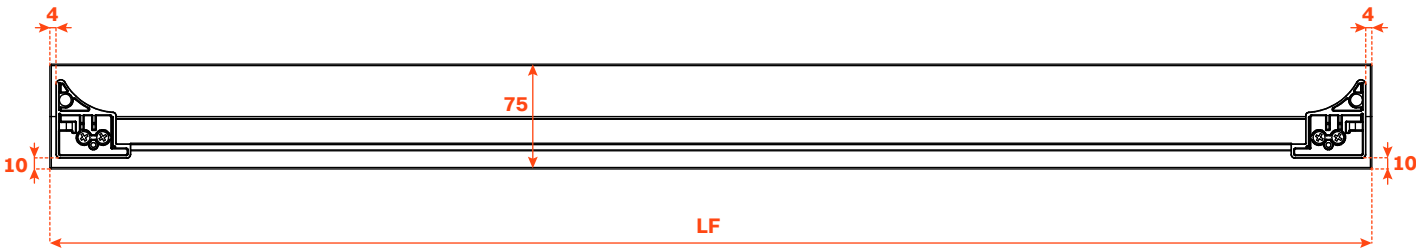

GLASS FRONTAL, 6 mm THICKNESS - ALUMINIUM PROFILE, 6 mm THICKNESS

Runner length (LN) mm	Drawer width (L) mm	Frontal width (LF) mm	Internal width (L1) mm	Drawer depth (P) mm	Internal depth (P1) mm
350	LV - 15	LV - 6	L - 80	390	338
400				440	388
450				490	438
470				510	458
500				540	488

GLASS FRONTAL, 6 mm THICKNESS - ALUMINIUM PROFILE, 13 mm THICKNESS

Runner length (LN) mm	Drawer width (L) mm	Frontal width (LF) mm	Internal width (L1) mm	Drawer depth (P) mm	Internal depth (P1) mm
350	LV - 15	LV - 6	L - 80	397	338
400				447	388
450				497	438
470				517	458
500				547	488



*Pull-out - 3-sided drawer H 78 - wooden frontal*

- Profile height: 78 mm
- Max. drawer width: 1500 mm
- Material: epoxy-coated aluminium
- Finish:
  - metal grey brown
  - desert taupe
- Equipped with full-extension Futura runners
- Integrated height and depth adjustments
- Equipped with anti-tipping device
- The drawers are supplied assembled complete with the gasket needed to hold in place the drawer bottom and accessories
- Frontal and bottom not included
- Bottom can be made of wood or glass

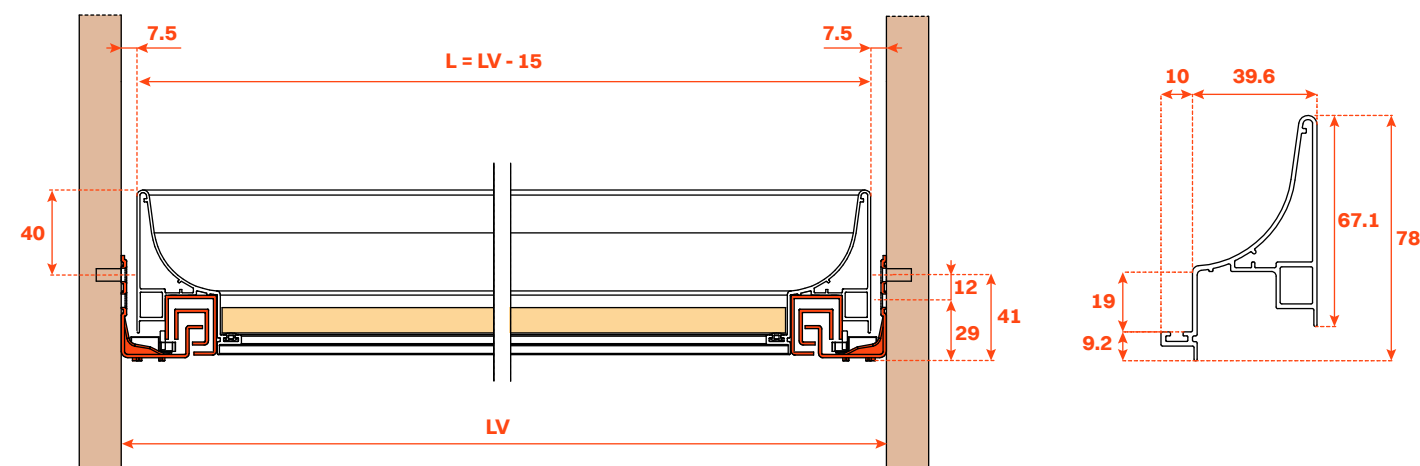

**ASSEMBLY WITH WOODEN FRONTAL,  
19 mm THICKNESS**

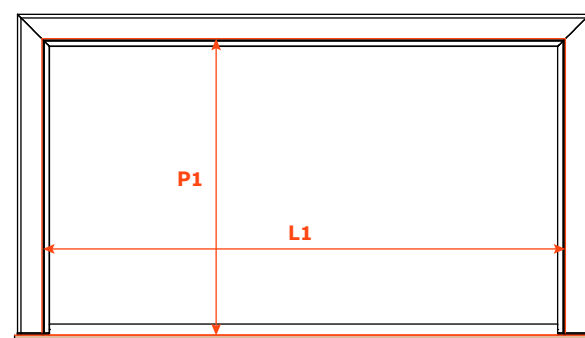
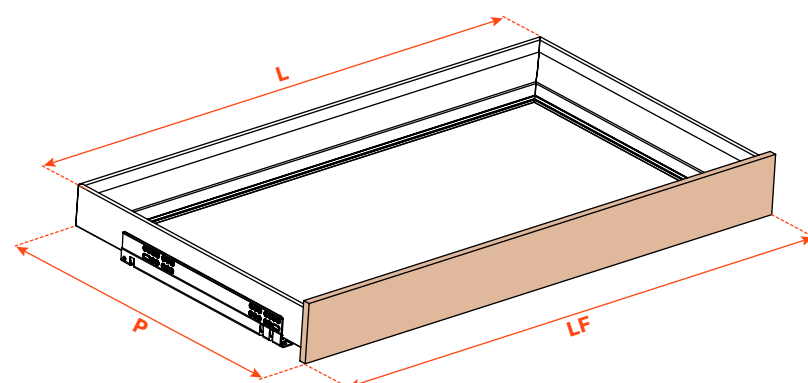
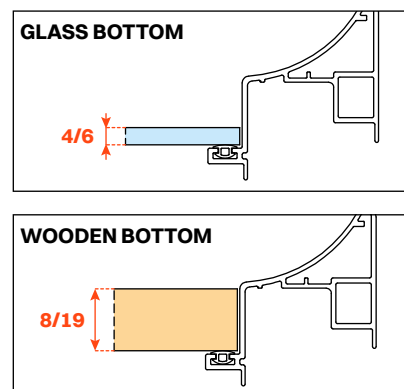
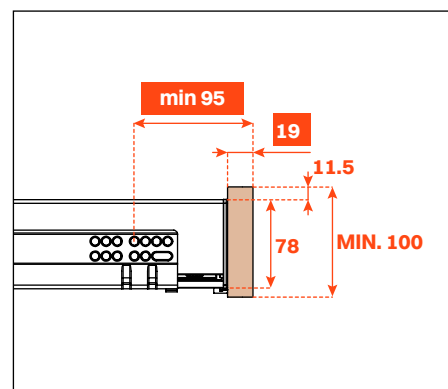
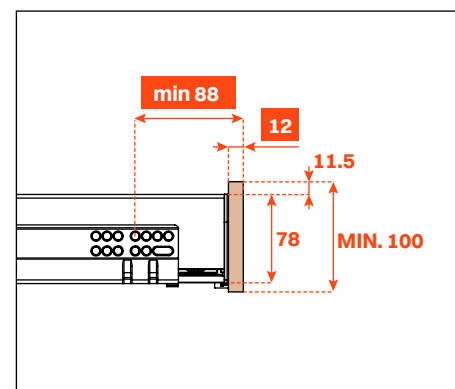

1. 6.3x14 mm TPSV Euro screws
2. Fixing caps
3. Aluminium profile
4. Connecting elements

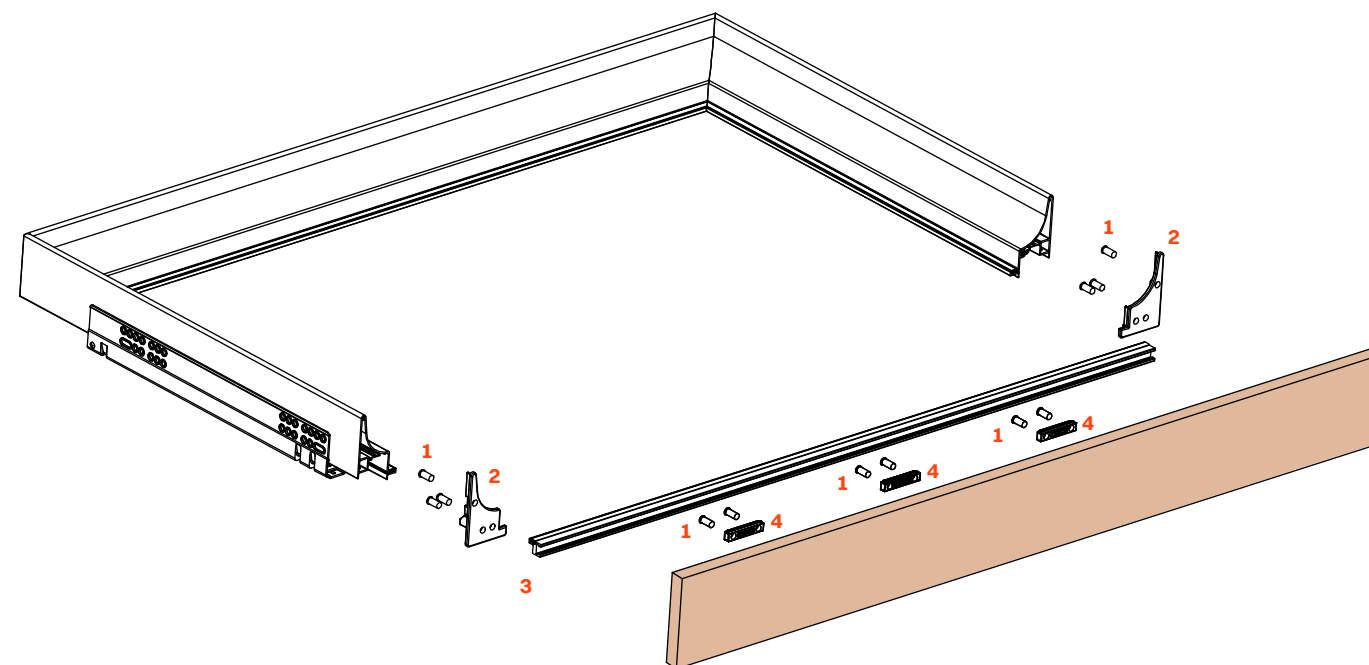
[illegible]

Runner length (LN) mm	Drawer width (L) mm	Frontal width (LF) mm	Internal width (L1) mm	Drawer depth (P) mm + wooden frontal 12 mm	Drawer depth (P) mm + wooden frontal 19 mm	Internal depth (P1) mm
350	LV - 15	LV - 6	L - 80	390	397	338
400				440	447	388
450				490	497	438
470				510	517	458
500				540	547	488



Excessories

Pull-out - 3-sided drawer H 78 - glass frontal

Aluminium 3-sided drawer H 78

GLASS FRONTAL H 100

- Profile height: 78 mm
- Max. drawer width: 1500 mm
- Material: epoxy-coated aluminium
- Finish:
  - metal grey brown
  - desert taupe
- Equipped with full-extension Futura runners
- Integrated height and depth adjustments
- Equipped with anti-tipping device
- The drawers are supplied assembled complete with the gasket needed to hold in place the drawer bottom and accessories
- Glass frontal upon request: - graphite grey
  - bronze
- Bottom can be made of wood or glass, bottom not included

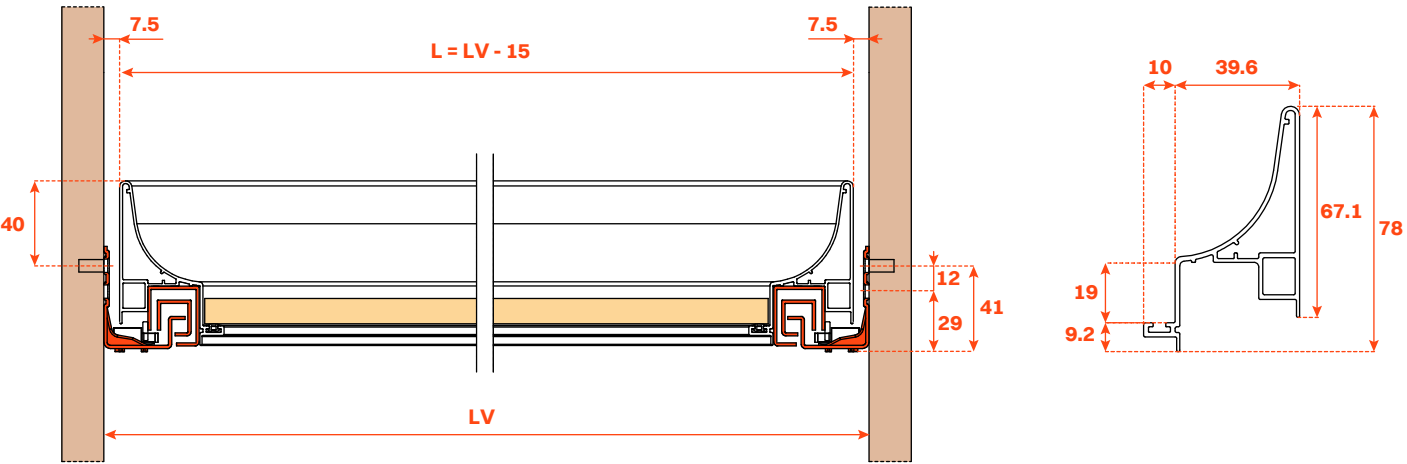

ASSEMBLY WITH ALUMINIUM PROFILE  
6 mm THICKNESS. ALIGNMENT WITH  
WOODEN FRONTAL 12 mm THICKNESS

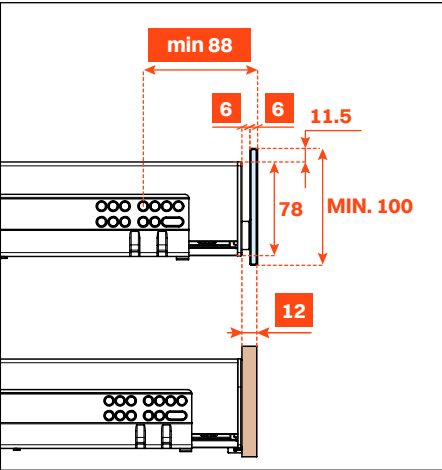

ASSEMBLY WITH ALUMINIUM PROFILE  
13 mm THICKNESS. ALIGNMENT WITH  
WOODEN FRONTAL 19 mm THICKNESS

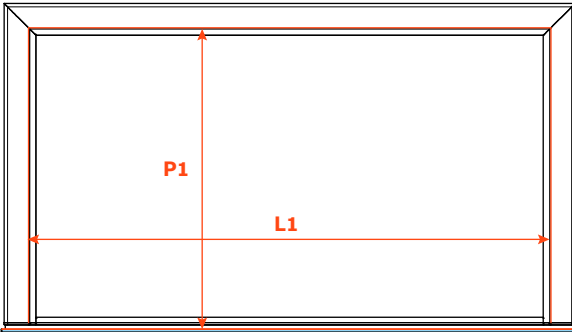
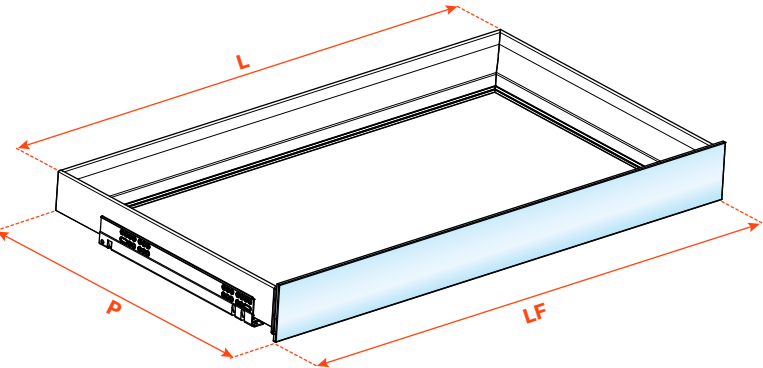
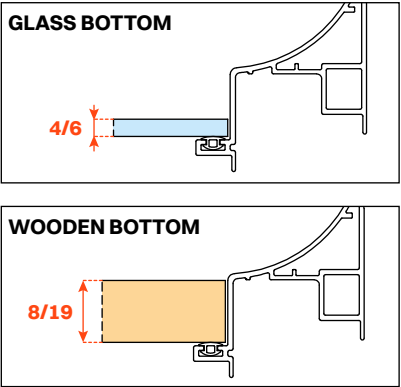
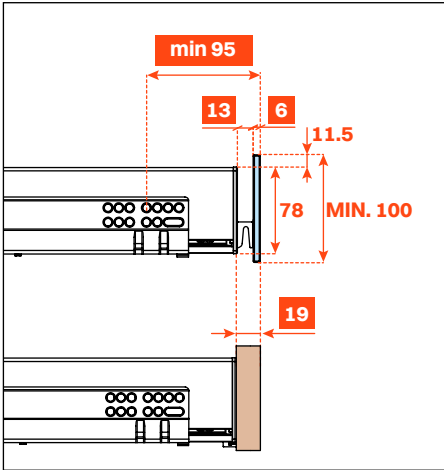

Kit for the frontal fixing (to be ordered separately)

1. M 4x10 mm screws
2. Fixing caps
3. Aluminium profile with adhesive tape for fixing on the frontal

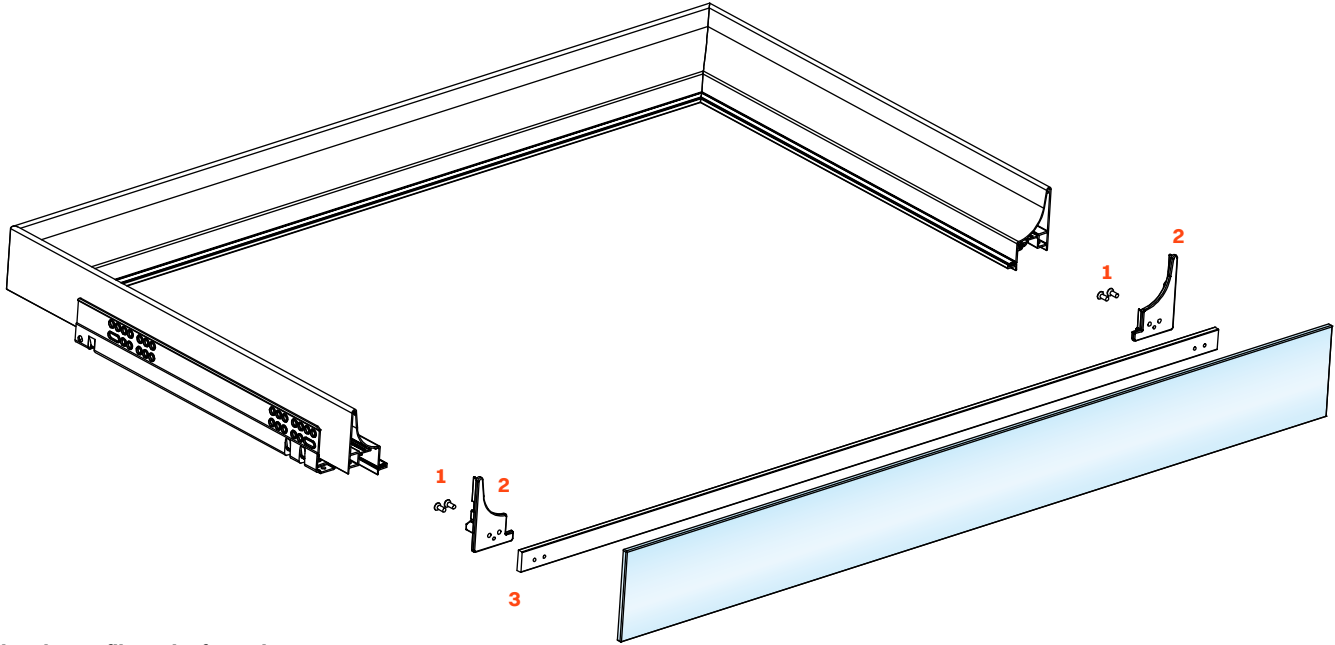

Fixing the profile to the frontal

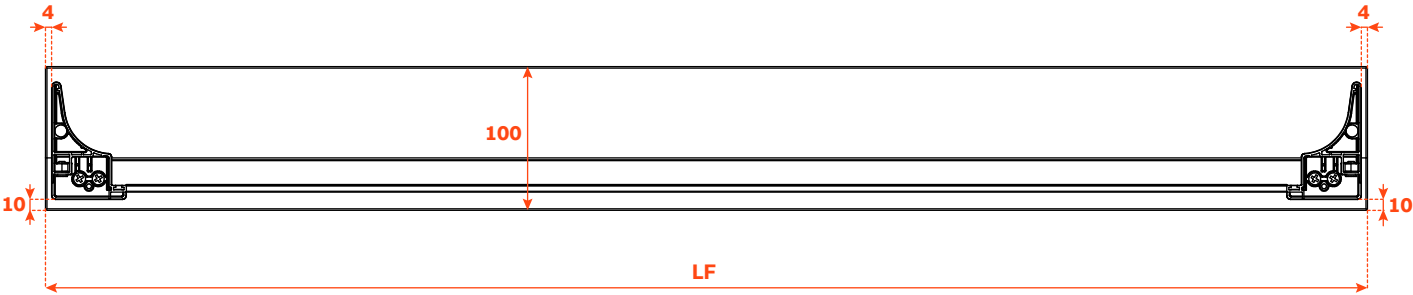

GLASS FRONTAL, 6 mm THICKNESS - ALUMINIUM PROFILE, 6 mm THICKNESS

Runner length (LN) mm	Drawer width (L) mm	Frontal width (LF) mm	Internal width (L1) mm	Drawer depth (P) mm	Internal depth (P1) mm
350	LV - 15	LV - 6	L - 80	390	338
400				440	388
450				490	438
470				510	458
500				540	488

GLASS FRONTAL, 6 mm THICKNESS - ALUMINIUM PROFILE, 13 mm THICKNESS

Runner length (LN) mm	Drawer width (L) mm	Frontal width (LF) mm	Internal width (L1) mm	Drawer depth (P) mm	Internal depth (P1) mm
350	LV - 15	LV - 6	L - 80	397	338
400				447	388
450				497	438
470				517	458
500				547	488



*Pull-out - 3-sided drawer H 128 - wooden frontal*

- Profile height: 128 mm
- Max. drawer width: 1500 mm
- Material: epoxy-coated aluminium
- Finish:
  - metal grey brown
  - desert taupe
- Equipped with full-extension Futura runners
- Integrated height and depth adjustments
- Equipped with anti-tipping device
- The drawers are supplied assembled complete with the gasket needed to hold in place the drawer bottom and accessories
- Frontal and bottom not included
- Bottom can be made of wood or glass

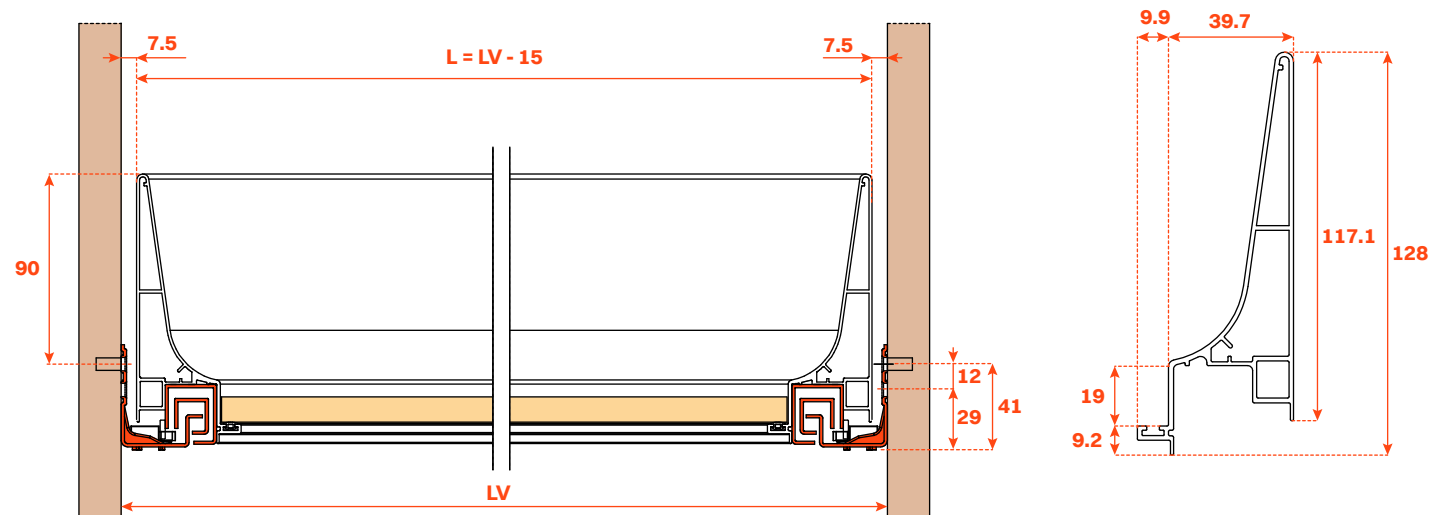

### ASSEMBLY WITH WOODEN FRONTAL, 19 mm THICKNESS

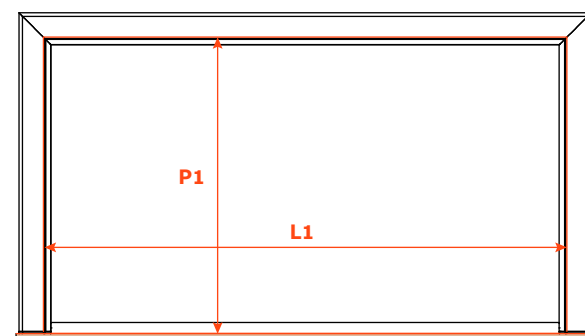
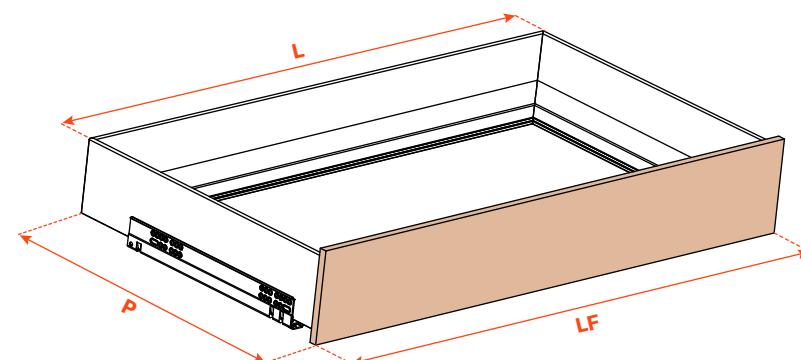
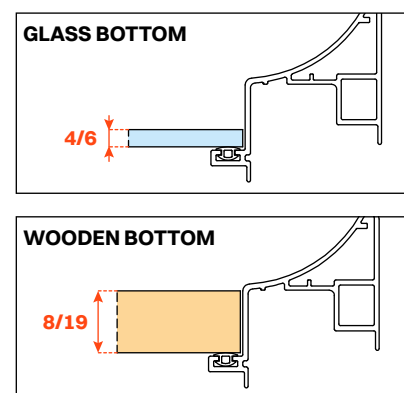
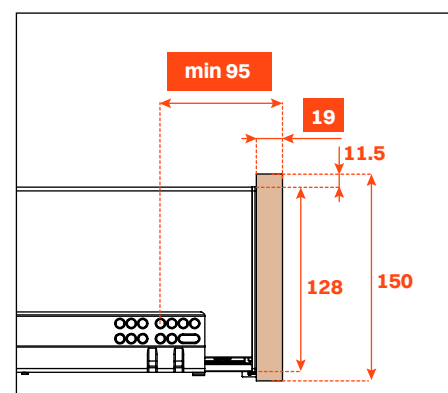
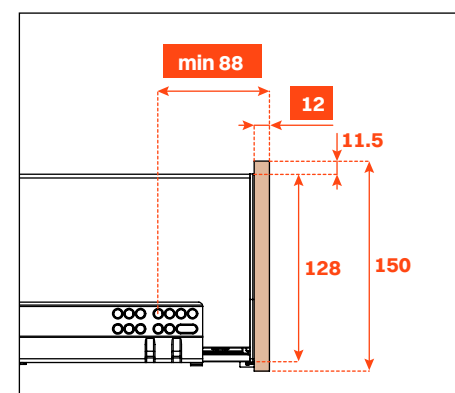

1. 6.3x14 mm TPSV Euro screws
2. Fixing caps
3. Aluminium profile
4. Connecting elements

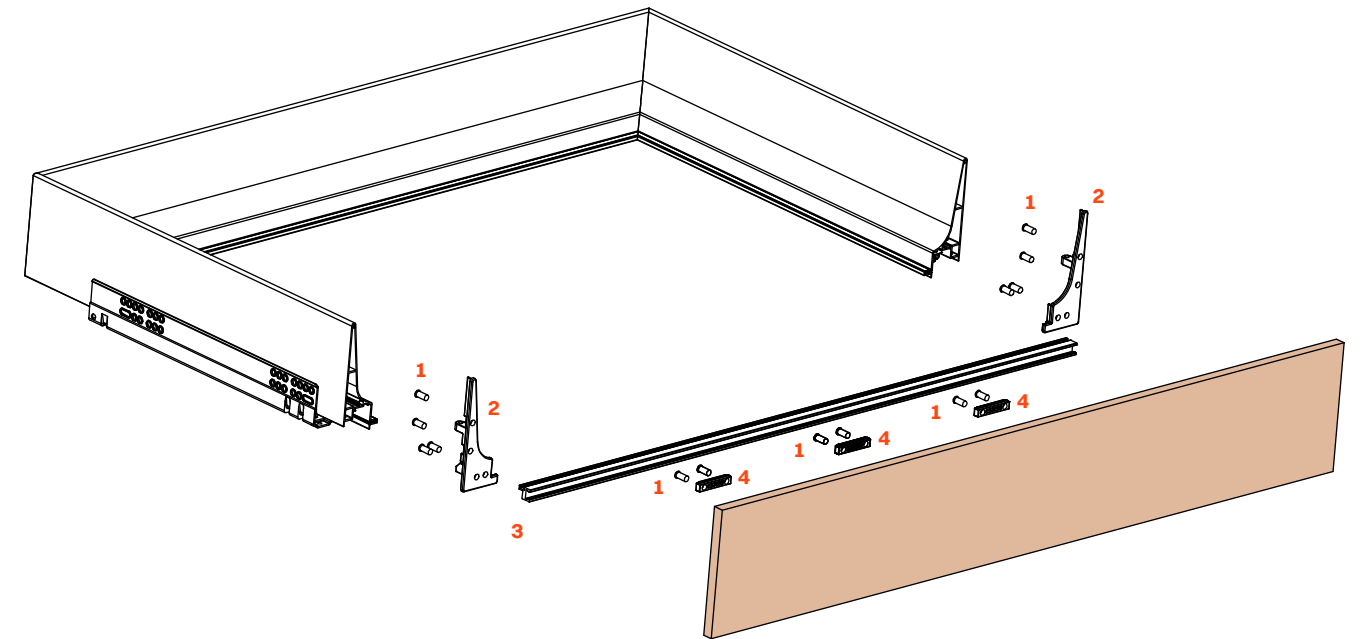

Technical drawing of a mechanical part with dimensions and hole specifications:

- Dimensions:**
  - Top: 10, 12.5
  - Left: 32, 32, 24, 12.5
  - Right: 12.5, 10, 32, 32, 24
  - Bottom: 10, 14, 10, 32, LF (Total Length)
- Hole Specifications:**
  - 3 pairs of holes up to L = 600 mm
  - 4 pairs of holes from L = 601 mm to L = 1500 mm
- Other Features:**
  - Central hole:  $\varnothing 5 \times 10$

Runner length (LN) mm	Drawer width (L) mm	Frontal width (LF) mm	Internal width (L1) mm	Drawer depth (P) mm + wooden frontal 12 mm	Drawer depth (P) mm + wooden frontal 19 mm	Internal depth (P1) mm
350	LV - 15	LV - 6	L - 80	390	397	338
400				440	447	388
450				490	497	438
470				510	517	458
500				540	547	488



Excessories

Pull-out - 3-sided drawer H 128 - glass frontal

Aluminium 3-sided drawer H 128  
GLASS FRONTAL H 150

- Profile height: 128 mm
- Max. drawer width: 1500 mm
- Material: epoxy-coated aluminium
- Finish:
  - metal grey brown
  - desert taupe
- Equipped with full-extension Futura runners
- Integrated height and depth adjustments
- Equipped with anti-tipping device
- The drawers are supplied assembled complete with the gasket needed to hold in place the drawer bottom and accessories
- Glass frontal upon request: - graphite grey
  - bronze
- Bottom can be made of wood or glass, bottom not included

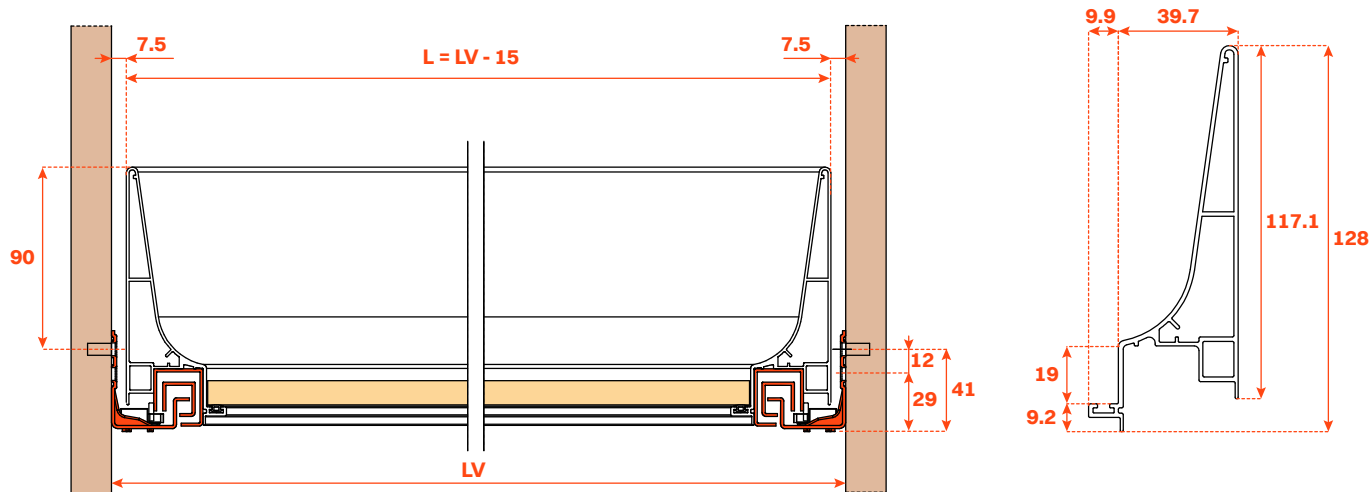

ASSEMBLY WITH ALUMINIUM PROFILE  
6 mm THICKNESS. ALIGNMENT WITH  
WOODEN FRONTAL 12 mm THICKNESS

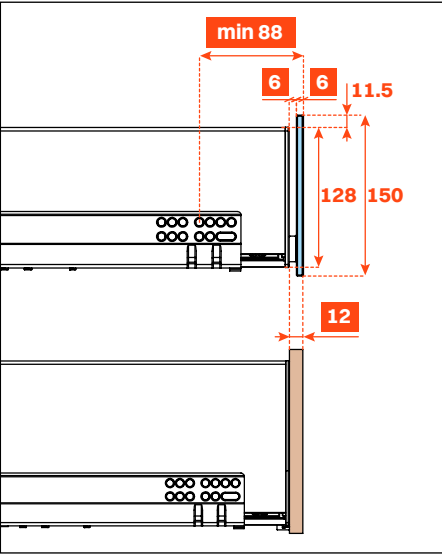

ASSEMBLY WITH ALUMINIUM PROFILE  
13 mm THICKNESS. ALIGNMENT WITH  
WOODEN FRONTAL 19 mm THICKNESS

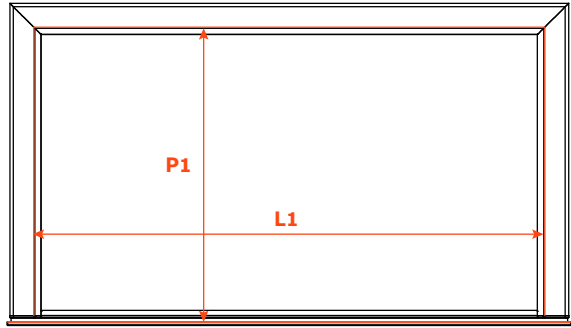
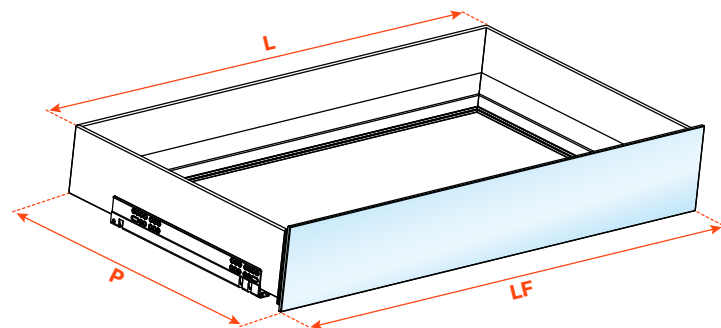
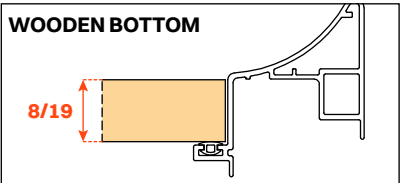
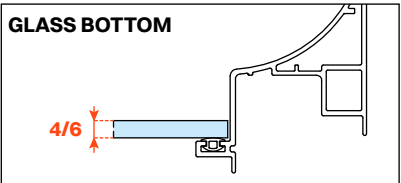
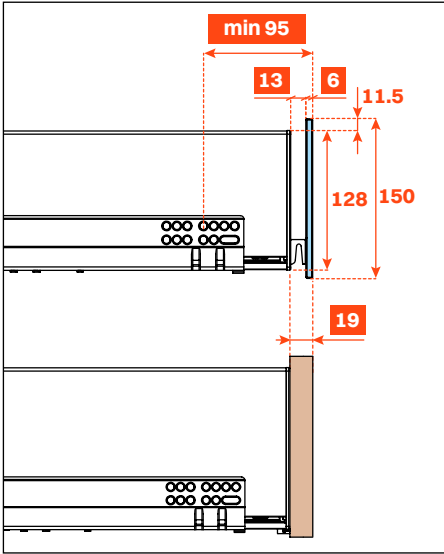

Kit for the frontal fixing (to be ordered separately)

1. M 4x10 mm screws
2. Fixing caps
3. Aluminium profile with adhesive tape for fixing on the frontal

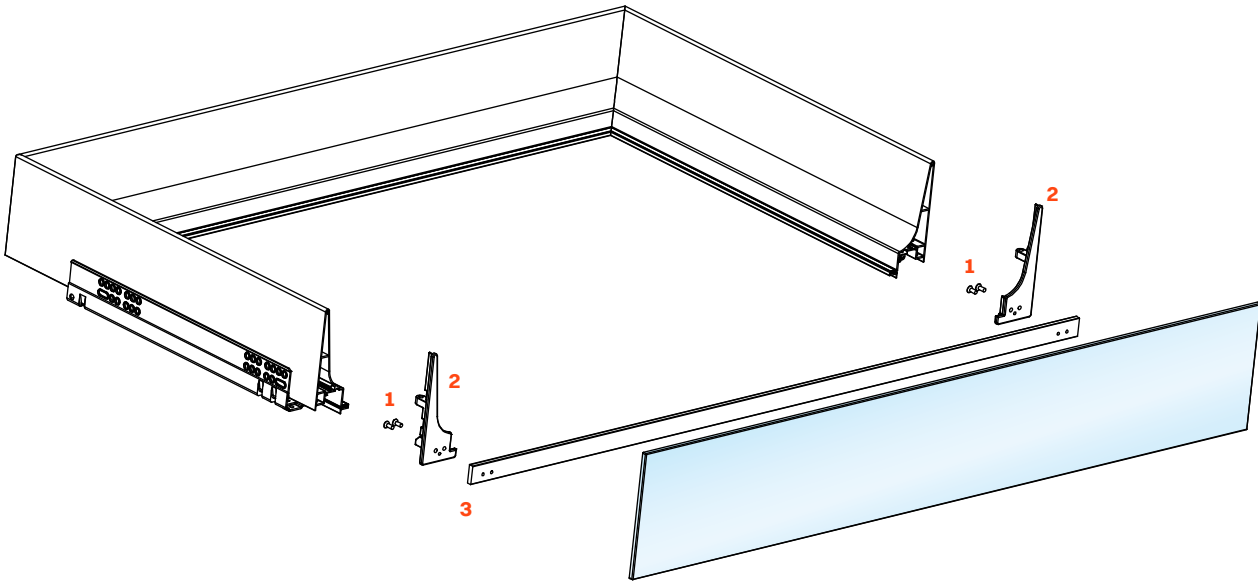

Fixing the profile to the frontal

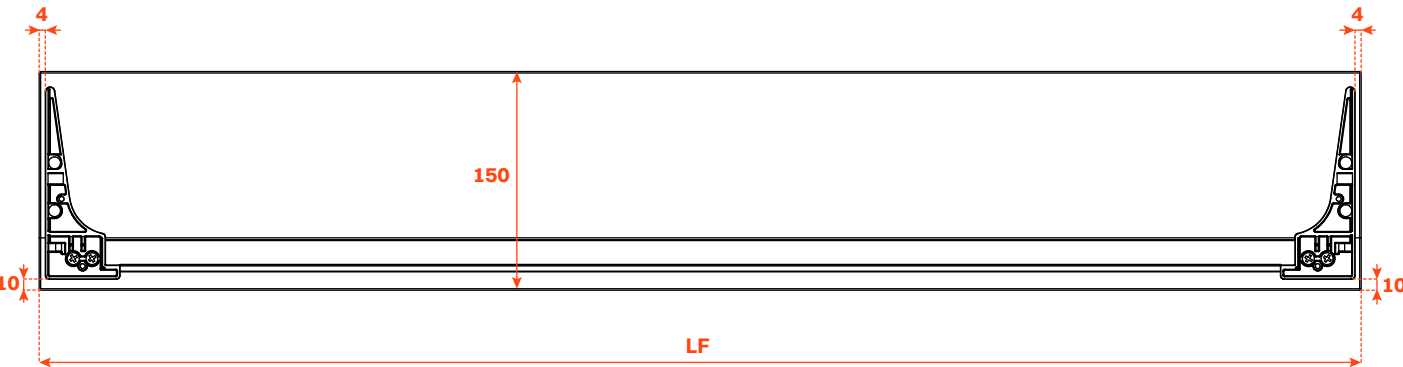

GLASS FRONTAL, 6 mm THICKNESS - ALUMINIUM PROFILE, 6 mm THICKNESS

Runner length (LN) mm	Drawer width (L) mm	Frontal width (LF) mm	Internal width (L1) mm	Drawer depth (P) mm	Internal depth (P1) mm
350	LV - 15	LV - 6	L - 80	390	338
400				440	388
450				490	438
470				510	458
500				540	488

GLASS FRONTAL, 6 mm THICKNESS - ALUMINIUM PROFILE, 13 mm THICKNESS

Runner length (LN) mm	Drawer width (L) mm	Frontal width (LF) mm	Internal width (L1) mm	Drawer depth (P) mm	Internal depth (P1) mm
350	LV - 15	LV - 6	L - 80	397	338
400				447	388
450				497	438
470				517	458
500				547	488



Excessories

Pull-out - 4-sided drawer H 52

Aluminium 4-sided drawer H 52

- Profile height: 52 mm
- Max. drawer width: 1500 mm
- Material: epoxy-coated aluminium
- Finish:
  - metal grey brown
  - desert taupe
- Equipped with full-extension Futura runners
- Integrated height and depth adjustments
- Equipped with anti-tipping device
- The drawers are supplied assembled complete with the gasket needed to hold in place the drawer bottom and accessories
- Bottom can be made of wood or glass, bottom not included

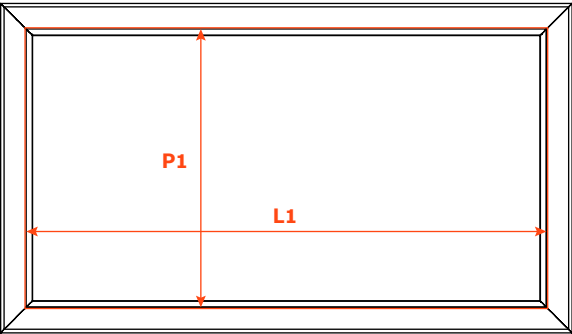
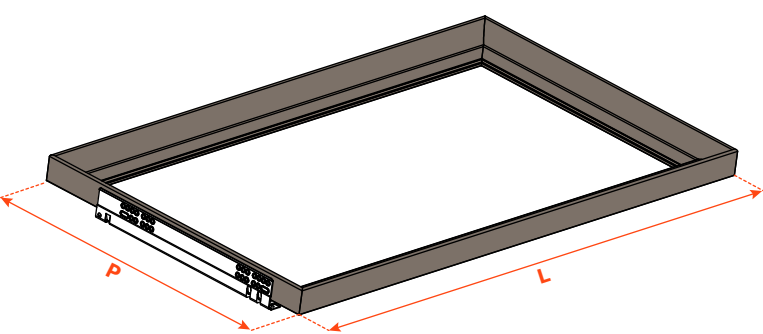
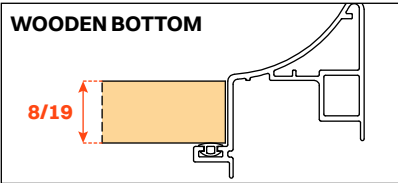
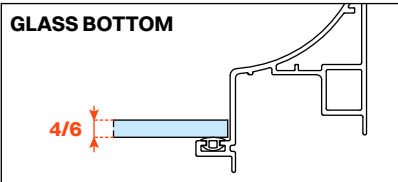
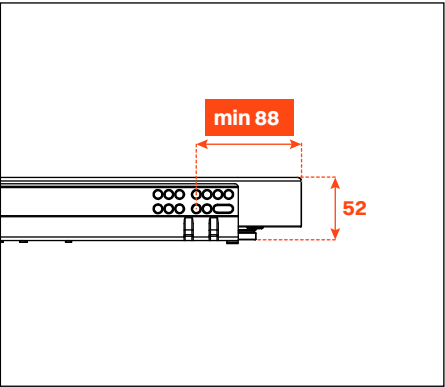
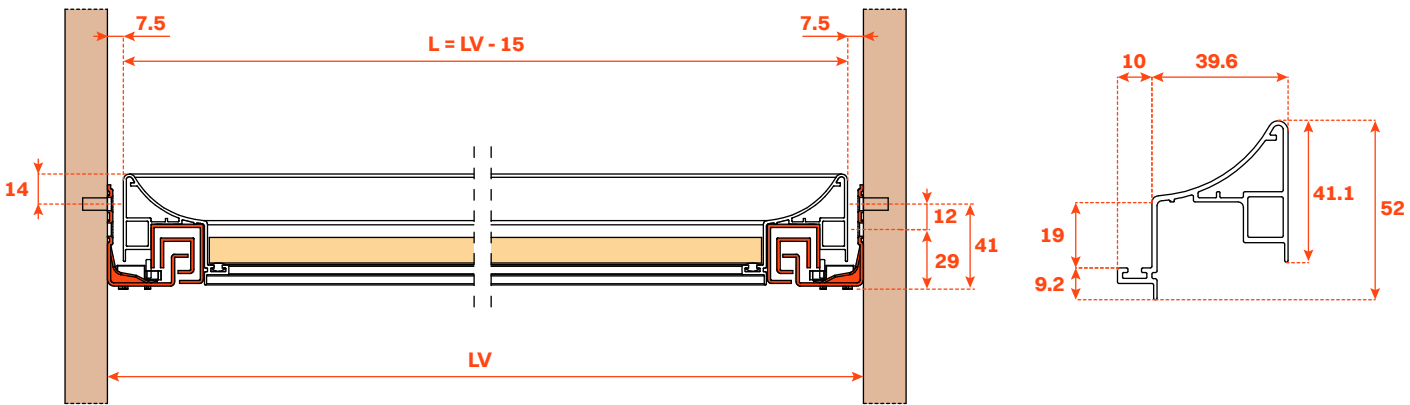

Runner length (LN) mm	Drawer width (L) mm	Internal width (L1) mm	Drawer depth (P) mm	Internal depth (P1) mm
350	LV - 15	L - 80	390	310
400			440	360
450			490	410
470			510	430
500			540	460

4-sided drawer H 78

Aluminium 4-sided drawer H 78

- Profile height: 78 mm
- Max. drawer width: 1500 mm
- Material: epoxy-coated aluminium
- Finish:
  - metal grey brown
  - desert taupe
- Equipped with full-extension Futura runners
- Integrated height and depth adjustments
- Equipped with anti-tipping device
- The drawers are supplied assembled complete with the gasket needed to hold in place the drawer bottom and accessories
- Bottom can be made of wood or glass, bottom not included

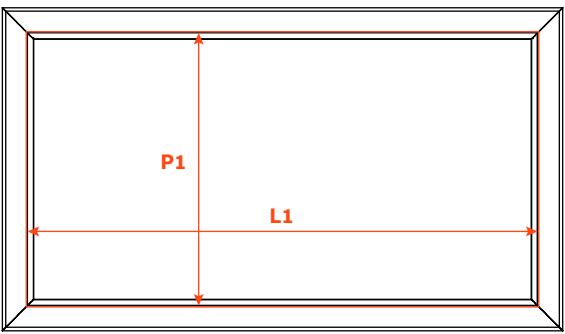
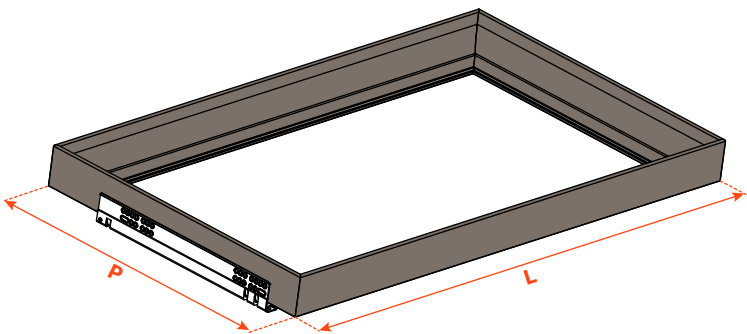
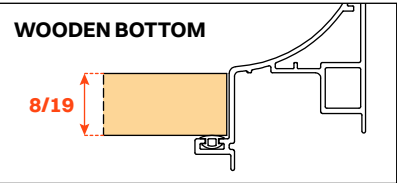
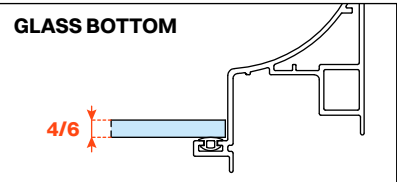
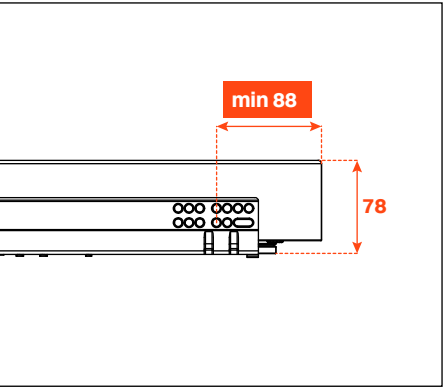
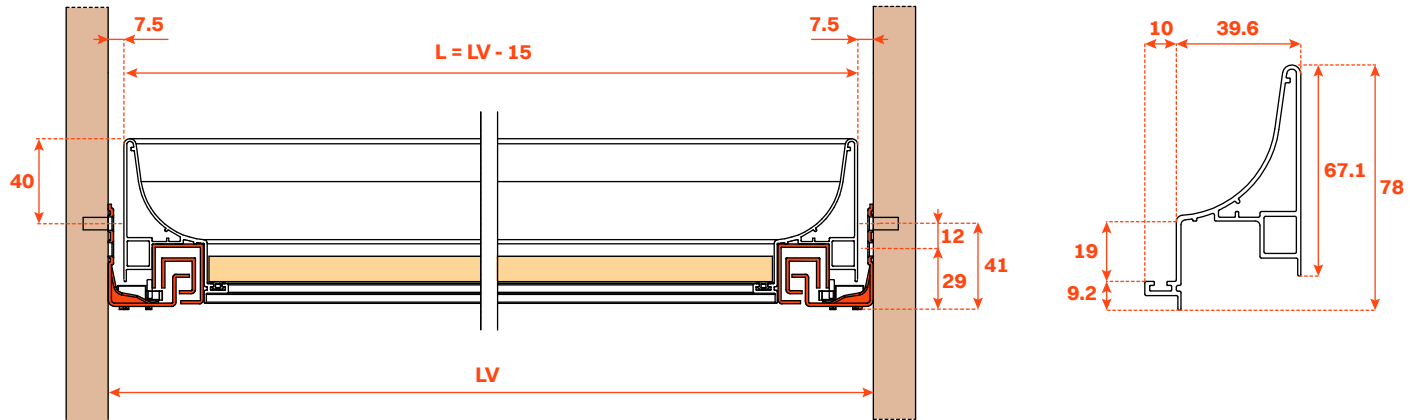

Runner length (LN) mm	Drawer width (L) mm	Internal width (L1) mm	Drawer depth (P) mm	Internal depth (P1) mm
350	LV - 15	L - 80	390	310
400			440	360
450			490	410
470			510	430
500			540	460



Excessories

Pull-out - 4-sided drawer H 128

Aluminium 4-sided drawer H 128

- Profile height: 128 mm
- Max. drawer width: 1500 mm
- Material: epoxy-coated aluminium
- Finish:
  - metal grey brown
  - desert taupe
- Equipped with full-extension Futura runners
- Integrated height and depth adjustments
- Equipped with anti-tipping device
- The drawers are supplied assembled complete with the gasket needed to hold in place the drawer bottom and accessories
- Bottom can be made of wood or glass, bottom not included

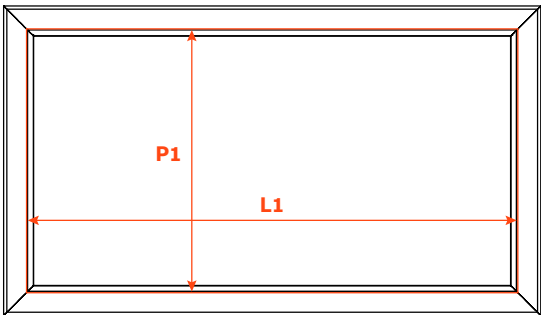
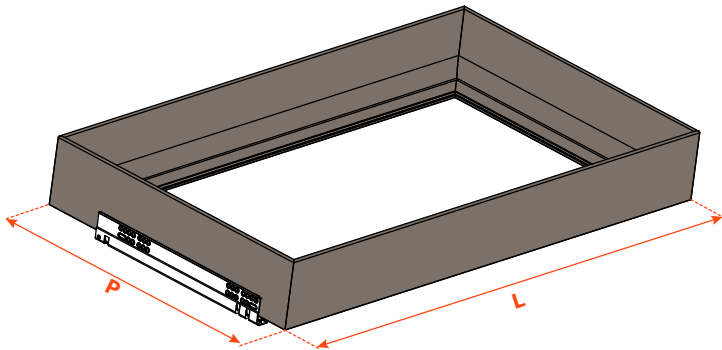
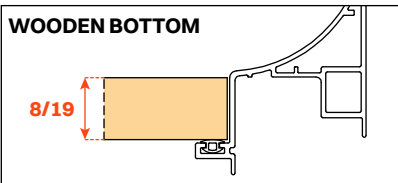
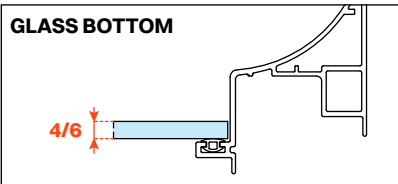
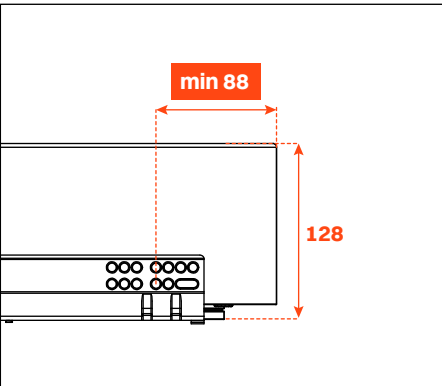
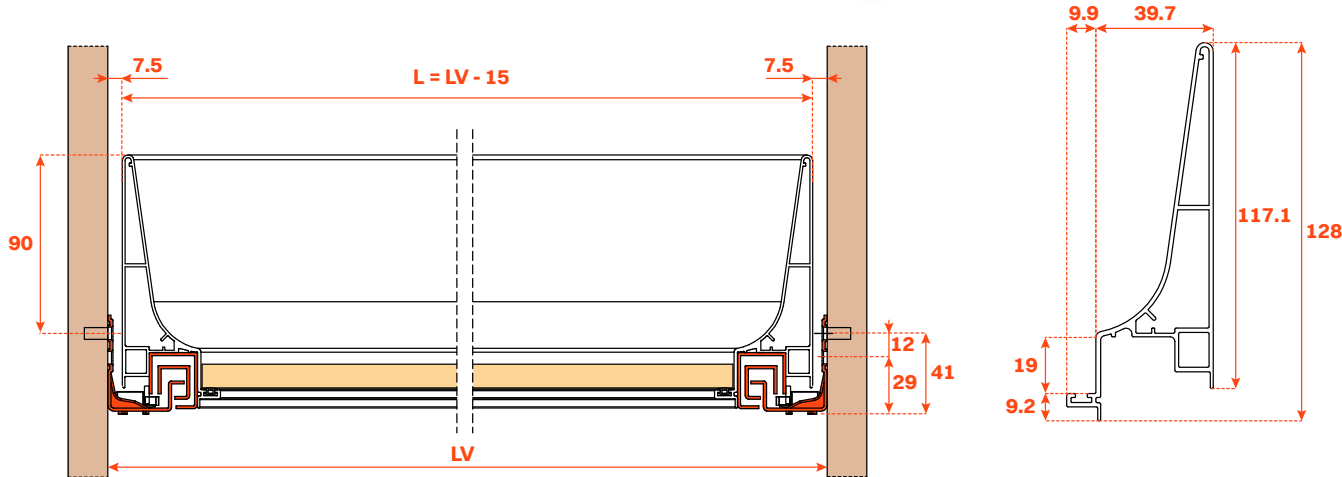

Runner length (LN) mm	Drawer width (L) mm	Internal width (L1) mm	Drawer depth (P) mm	Internal depth (P1) mm
350	LV - 15	L - 80	390	310
400			440	360
450			490	410
470			510	430
500			540	460

Trousers hanger for drawer

Trousers hanger for drawer

- Rail material: epoxy-coated aluminium
- Finish:
  - metal grey brown
  - desert taupe
- Recommended quantity: 7 pieces/500 mm
- Complete with soft trim on the upper surface to hold the trousers in place
- Rail supplied with nylon supports for easy location and sliding on the frame

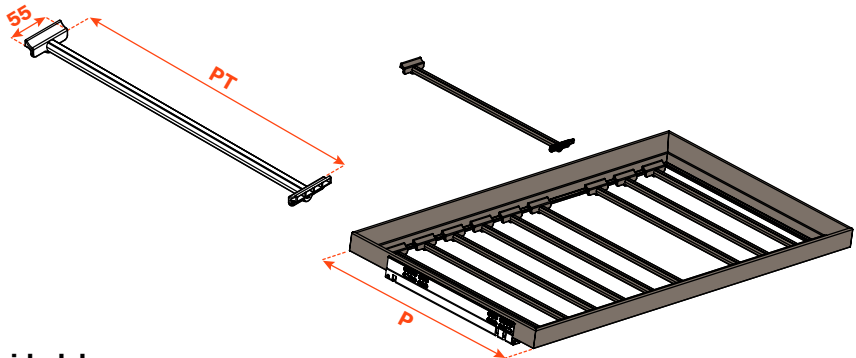

4-sided drawer

PART NUMBER METAL GREY BROWN	PART NUMBER DESERT TAUPE	Runner length (LN) mm	Drawer depth (P) mm	Rail length (PT) mm
VE80FXEA10433B	VE80FXEA10443B	350	390	281
VE80FXEA10533B	VE80FXEA10543B	400	440	331
VE80FXEA10633B	VE80FXEA10643B	450	490	381
VE80FXEA10733B	VE80FXEA10743B	470	510	401
VE80FXEA10833B	VE80FXEA10843B	500	540	431

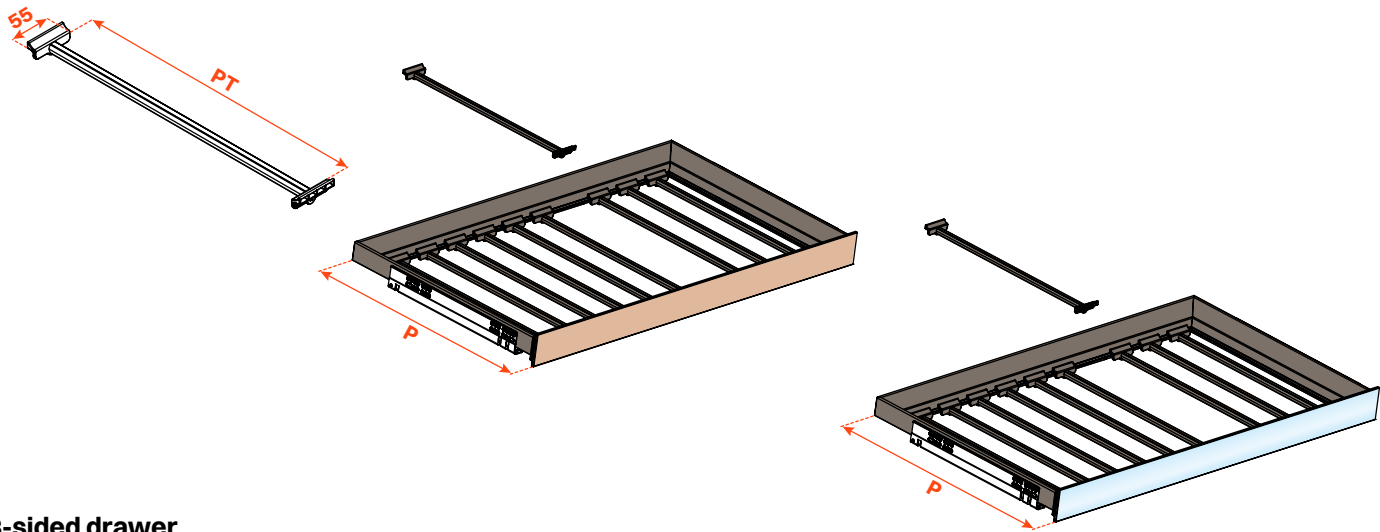

3-sided drawer

PART NUMBER METAL GREY BROWN	PART NUMBER DESERT TAUPE	Runner length (LN) mm	Drawer depth (P) mm + wooden frontal 12 mm	Drawer depth (P) mm + glass frontal 6+6 mm	Rail length (PT) mm
VE80FXEA20433B	VE80FXEA20443B	350	390	390	307
VE80FXEA20533B	VE80FXEA20543B	400	440	440	357
VE80FXEA20633B	VE80FXEA20643B	450	490	490	407
VE80FXEA20733B	VE80FXEA20743B	470	510	510	427
VE80FXEA20833B	VE80FXEA20843B	500	540	540	457



Excessories

Pull-out - skirt hanger for drawer

Skirt hanger for drawer

- Rail material: epoxy-coated aluminium
- Clip material: nylon
- Finish:
  - metal grey brown
  - desert taupe
- Recommended quantity: 7 pieces/500 mm
- Complete with clips for skirts
- Rail supplied with nylon supports for easy location and sliding on the frame

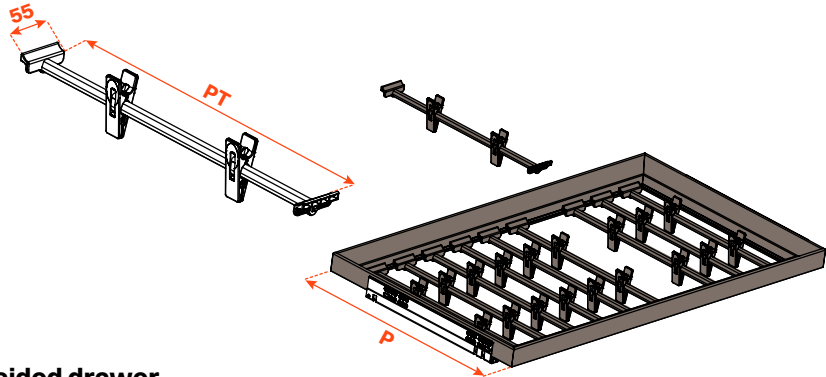
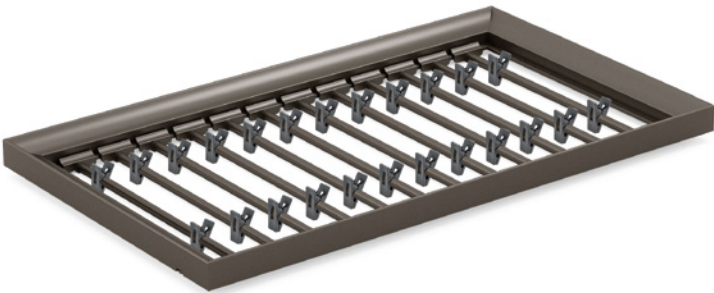

4-sided drawer

PART NUMBER METAL GREY BROWN	PART NUMBER DESERT TAUPE	Runner length (LN) mm	Drawer depth (P) mm	Rail length (PT) mm
VE80FXFA10433B	VE80FXFA10443B	350	390	281
VE80FXFA10533B	VE80FXFA10543B	400	440	331
VE80FXFA10633B	VE80FXFA10643B	450	490	381
VE80FXFA10733B	VE80FXFA10743B	470	510	401
VE80FXFA10833B	VE80FXFA10843B	500	540	431

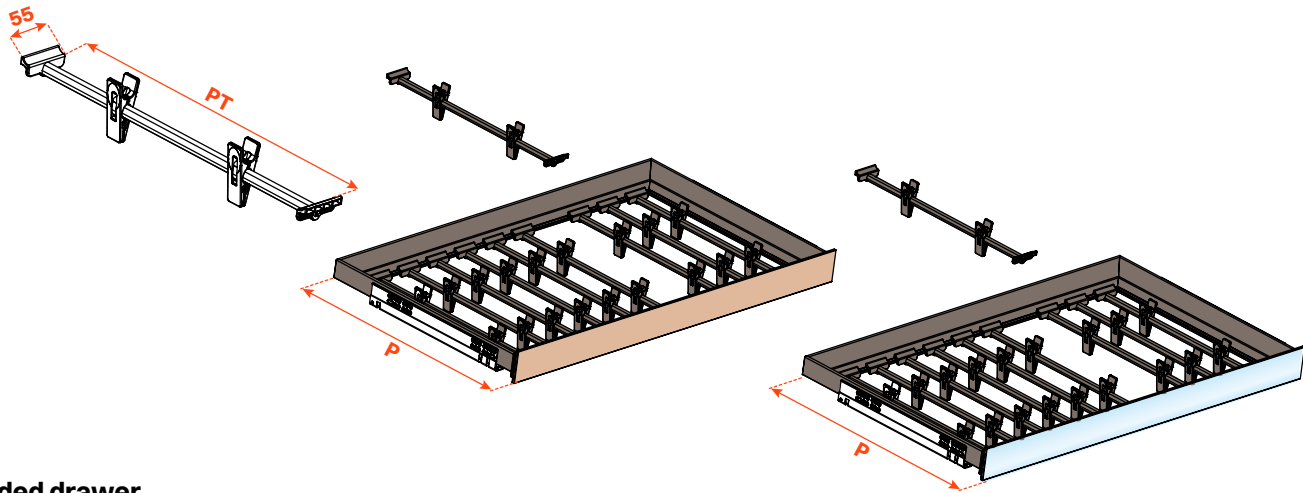

3-sided drawer

PART NUMBER METAL GREY BROWN	PART NUMBER DESERT TAUPE	Runner length (LN) mm	Drawer depth (P) mm + wooden frontal 12 mm	Drawer depth (P) mm + glass frontal 6+6 mm	Rail length (PT) mm
VE80FXFA20433B	VE80FXFA20443B	350	390	390	307
VE80FXFA20533B	VE80FXFA20543B	400	440	440	357
VE80FXFA20633B	VE80FXFA20643B	450	490	490	407
VE80FXFA20733B	VE80FXFA20743B	470	510	510	427
VE80FXFA20833B	VE80FXFA20843B	500	540	540	457

Bed linen storage for drawer

Bed linen storage for drawer

- Structure material: epoxy-coated aluminium
- Finish:
  - metal grey brown
  - desert taupe
- The containers are made of quilted fabric, easily removable from the frame thanks to Velcro fastenings
- Finish:
  - Tasmania grey
  - sand
- Custom-made according to the drawer dimensions:
  - up to 500 mm width (L1) use 1 container
  - from 500 mm width (L1) use 2 containers

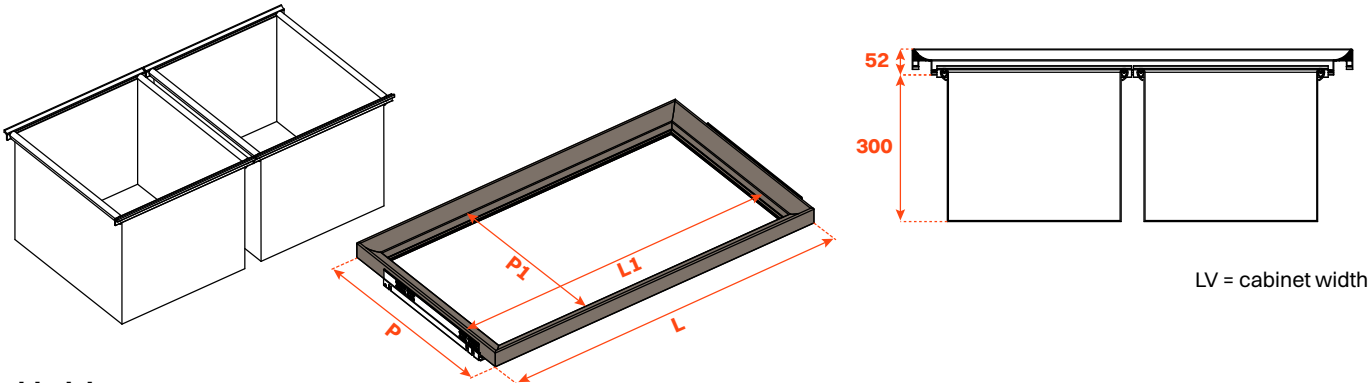

LV = cabinet width

4-sided drawer

Runner length (LN) mm	Drawer width (L) mm	Internal width (L1) mm	4-SIDED drawer depth (P) mm	Internal depth (P1) mm
350	LV - 15	L - 80	390	310
400			440	360
450			490	410
470			510	430
500			540	460

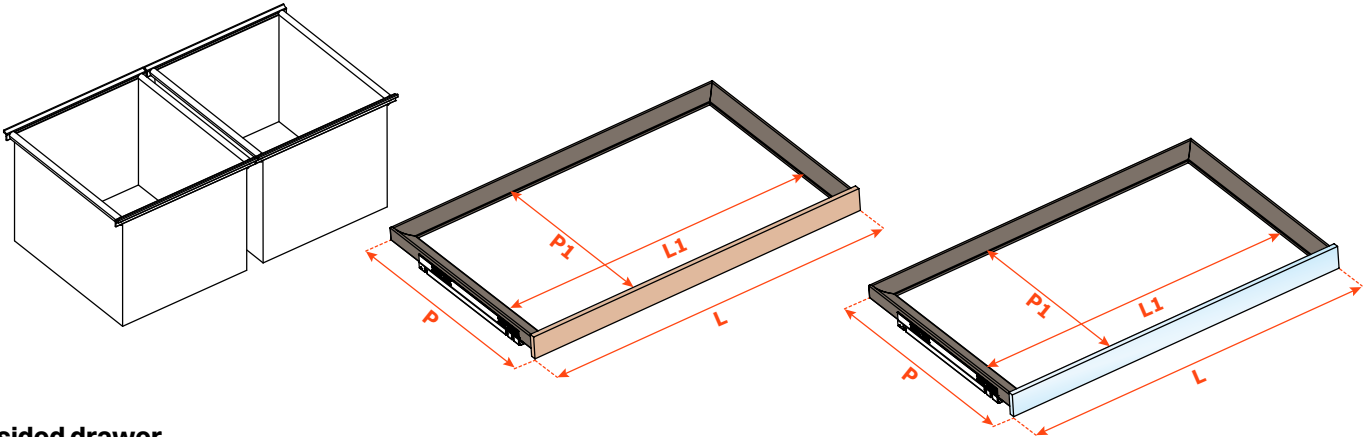

3-sided drawer

Runner length (LN) mm	Drawer width (L) mm	Internal width (L1) mm	3-SIDED drawer depth (P) mm + wooden frontal 12 mm or glass frontal 6+6 mm	3-SIDED drawer depth (P) mm + wooden frontal 19 mm or glass frontal 6+13 mm	Internal depth (P1) mm
350	LV - 15	L - 80	390	397	338
400			440	447	388
450			490	497	438
470			510	517	458
500			540	547	488



Excessories

Pull-out - wired shoe rack for drawer

Shoe rack for drawer

- Shoe rack material: epoxy-coated aluminium
- Finish:
  - metal grey brown
  - desert taupe
- Max. width: 1200 mm
- Made in a single piece to suit drawer size
- Easy to install, it requires no fixing
- It holds two rows of shoes
- Minimum order 20 pcs.

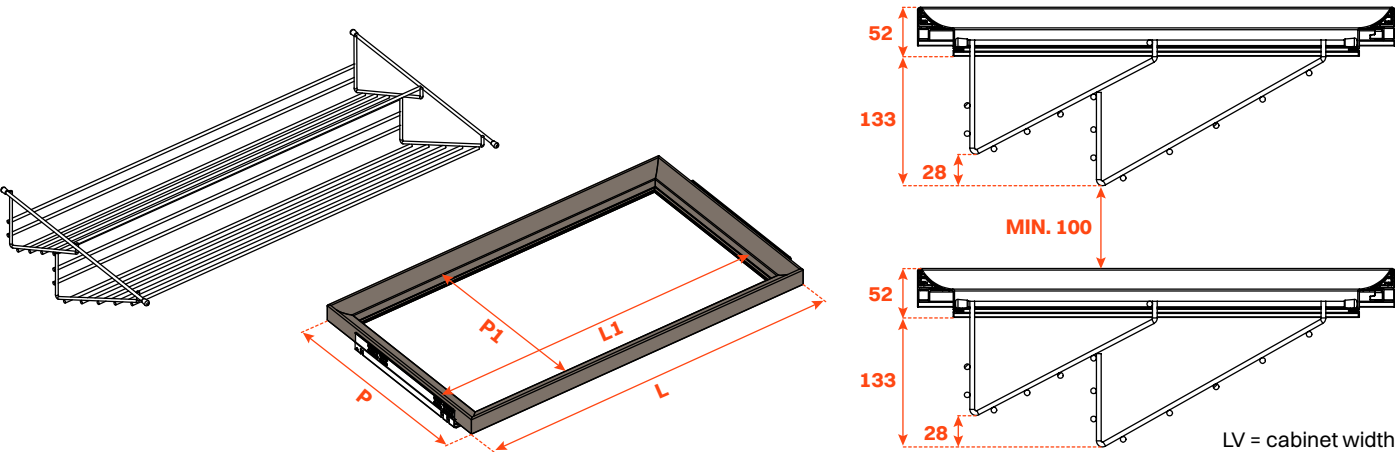

Runner length (LN) mm	Drawer width (L) mm	Internal width (L1) mm	Drawer depth (P) mm	Internal depth (P1) mm
450	LV - 15	L - 80	490	410
470			510	430
500			540	460

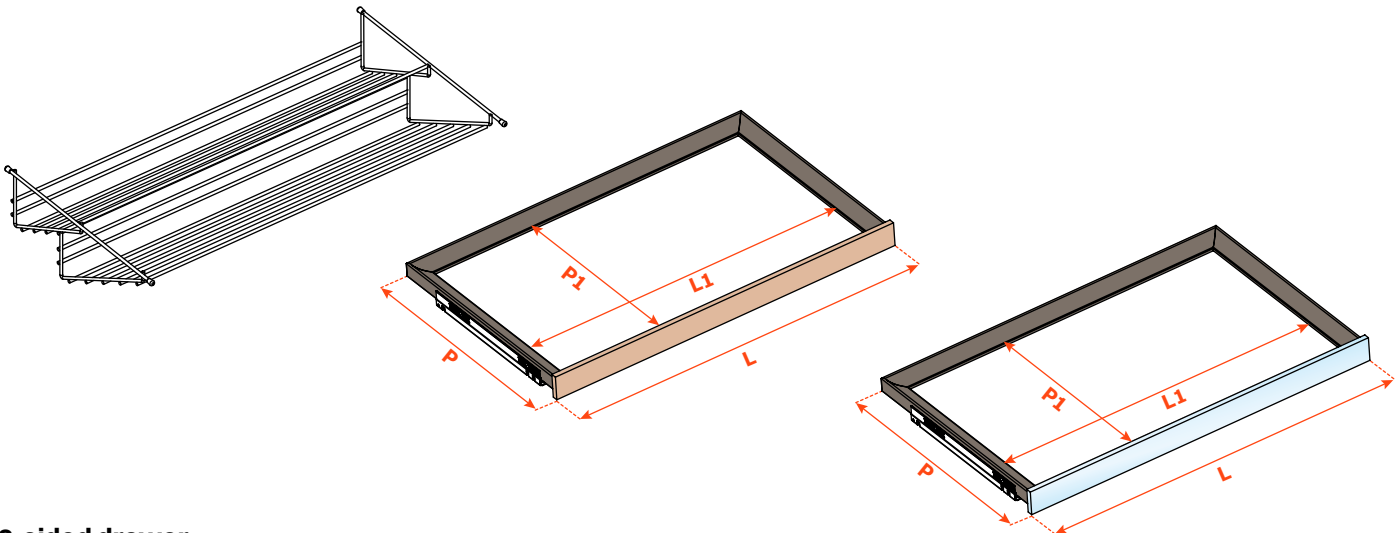

Runner length (LN) mm	Drawer width (L) mm	Internal width (L1) mm	3-SIDED drawer depth (P) mm + wooden frontal 12 mm or glass frontal 6+6 mm	3-SIDED drawer depth (P) mm + wooden frontal 19 mm or glass frontal 6+13 mm	Internal depth (P1) mm
450	LV - 15	L - 80	490	497	438
470			510	517	458
500			540	547	488

Metal shoe rack for drawer

Shoe rack for drawer

- Shoe rack material: epoxy-coated perforated metal sheet
- Finish:
  - metal grey brown
  - desert taupe
- Max. width: 1500 mm
- Made in two pieces
- Easy to install, it requires no fixing
- It can be upgraded with 2 imitation leather inserts

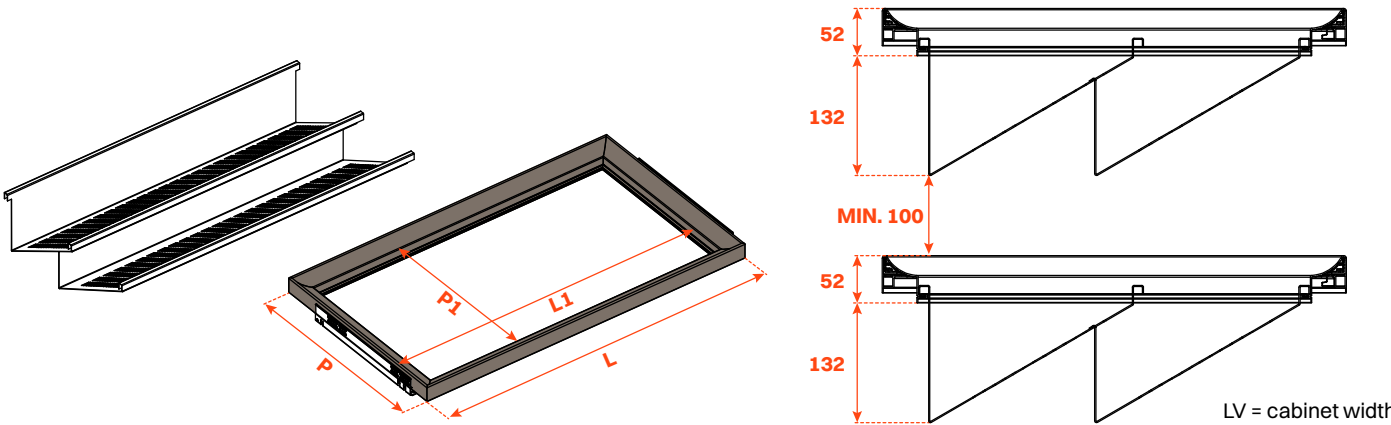
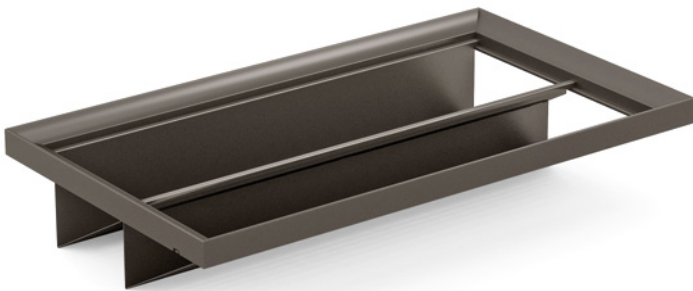

Runner length (LN) mm	Drawer width (L) mm	Internal width (L1) mm	Drawer depth (P) mm	Internal depth (P1) mm
450	LV - 15	L - 80	490	410
470			510	430
500			540	460

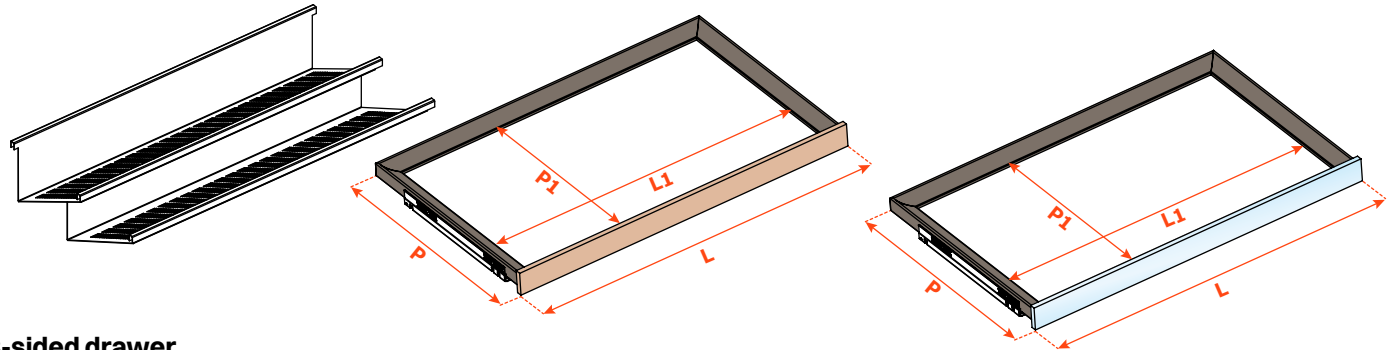

Runner length (LN) mm	Drawer width (L) mm	Internal width (L1) mm	3-SIDED drawer depth (P) mm + wooden frontal 12 mm or glass frontal 6+6 mm	3-SIDED drawer depth (P) mm + wooden frontal 19 mm or glass frontal 6+13 mm	Internal depth (P1) mm
450	LV - 15	L - 80	490	497	438
470			510	517	458
500			540	547	488

Imitation leather inserts to be ordered separately.

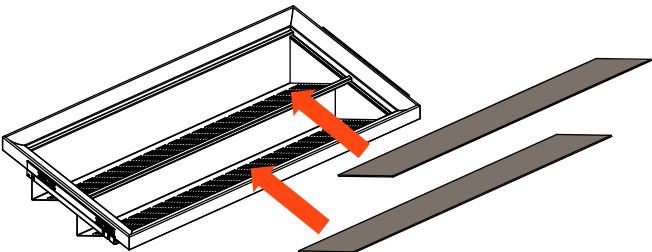



# Excessories

Pull-out - metal shoe rack for drawer

## Shoe rack for drawer

- Shoe rack material: epoxy-coated perforated metal sheet
- Finish:
  - metal grey brown
  - desert taupe
- Max. width: 1500 mm
- Made in a single piece
- Easy to install, it requires no fixing
- It can be upgraded with 1 imitation leather inserts

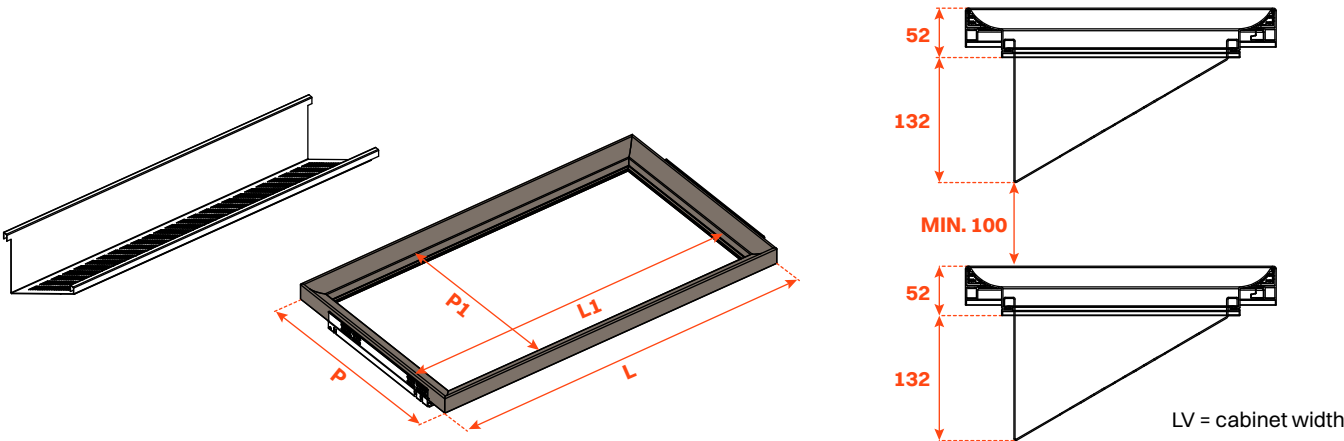
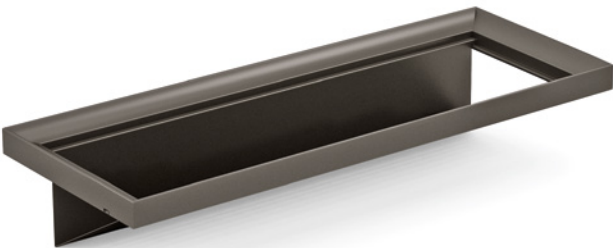

## 4-sided drawer

Runner length (LN) mm	Drawer width (L) mm	Internal width (L1) mm	Drawer depth (P) mm	Internal depth (P1) mm
400	LV - 15	L - 80	440	360

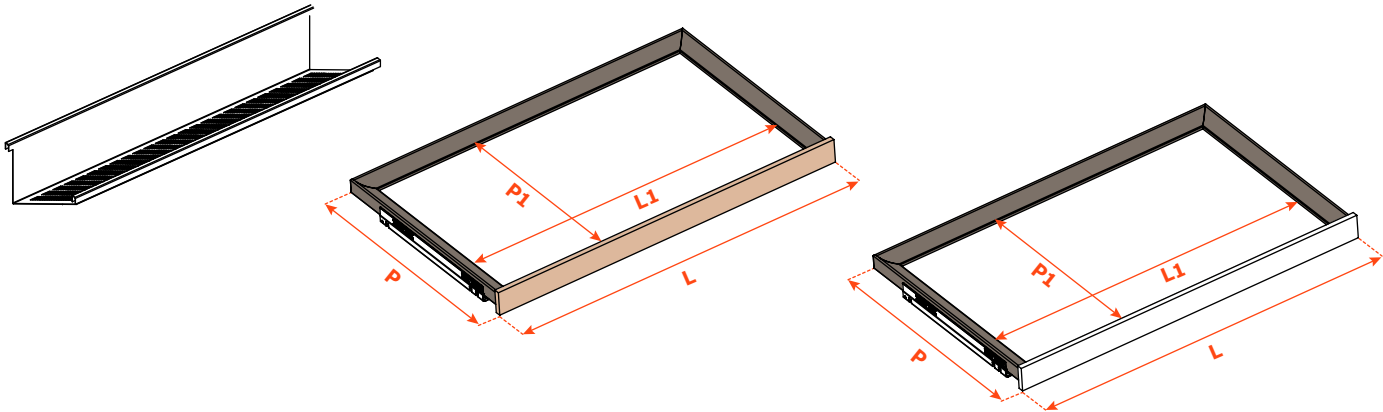

## 3-sided drawer

Runner length (LN) mm	Drawer width (L) mm	Internal width (L1) mm	3-SIDED drawer depth (P) mm + wooden frontal 12 mm or glass frontal 6+6 mm	3-SIDED drawer depth (P) mm + wooden frontal 19 mm or glass frontal 6+13 mm	Internal depth (P1) mm
400	LV - 15	L - 80	440	457	388

Imitation leather insert to be ordered separately.

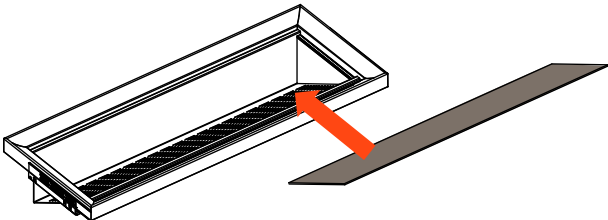

## Spacers

## Spacers

- Material: epoxy-coated aluminium
- Finish:
  - metal grey brown
  - desert taupe
- Packaged with the drawer

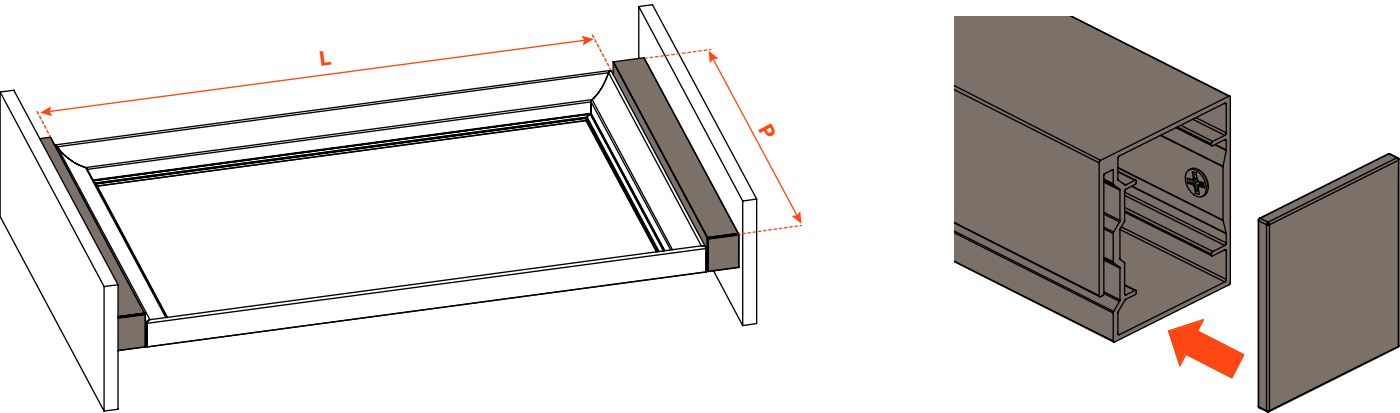
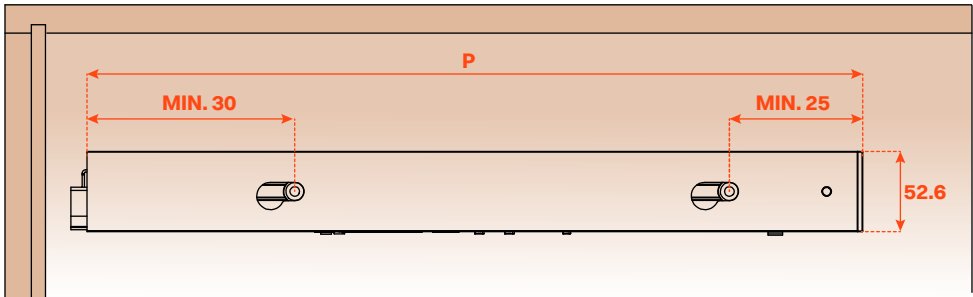
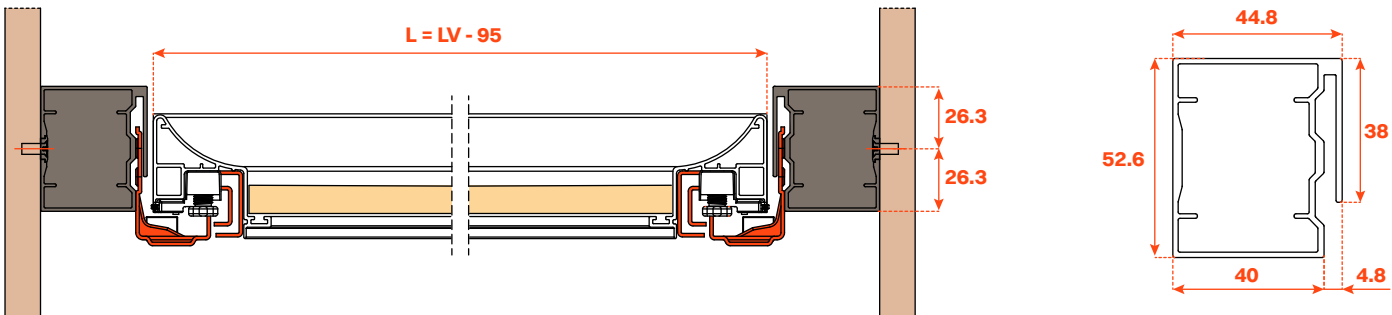

Runner length (LN) mm	4-SIDED Drawer/spacer depth (P) mm	3-SIDED Drawer/spacer depth (P) mm + wooden frontal 12 mm or glass frontal 6+6 mm	3-SIDED Drawer/spacer depth (P) mm + wooden frontal 19 mm or glass frontal 6+13 mm
350	390	390	397
400	440	440	447
450	490	490	497
470	510	510	517
500	540	540	547



Excessories  
Pull-out - spacers

Spacers with 3-SIDED drawer  
for WOODEN FRONTAL



Frontal drillings

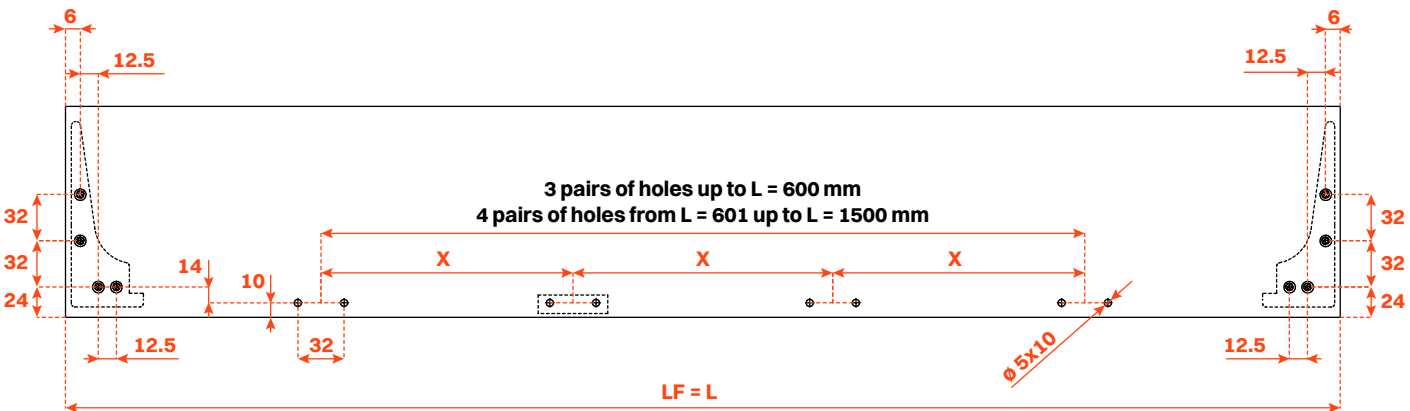
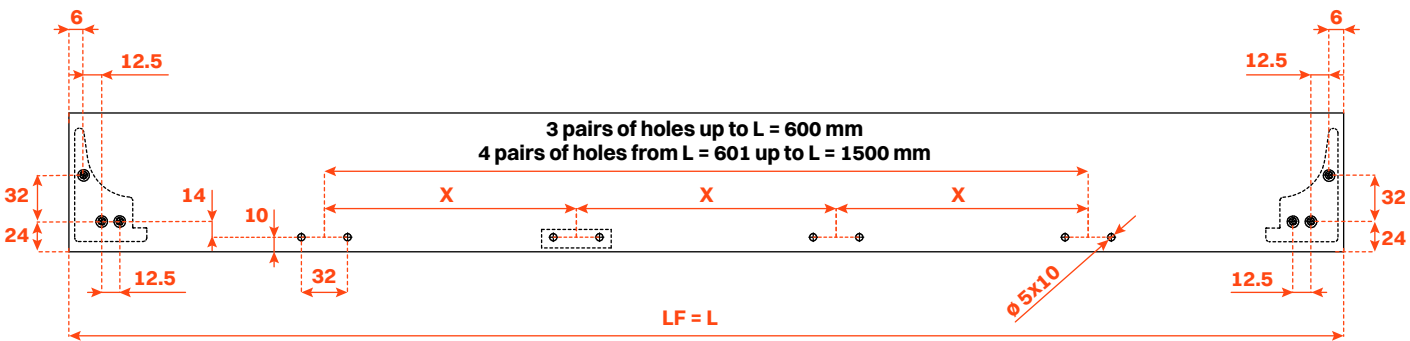
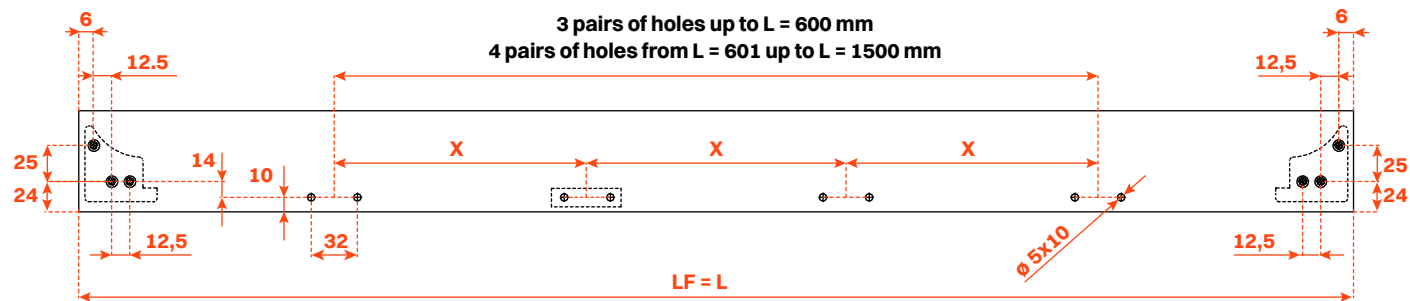

Spacers with 3-SIDED drawer  
for GLASS FRONTAL



Fixing the profile to the frontal

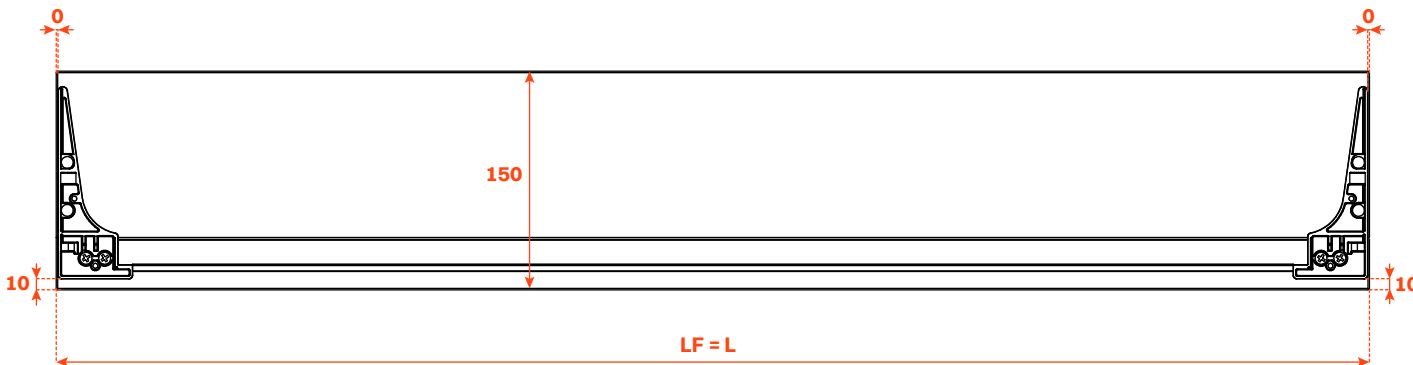
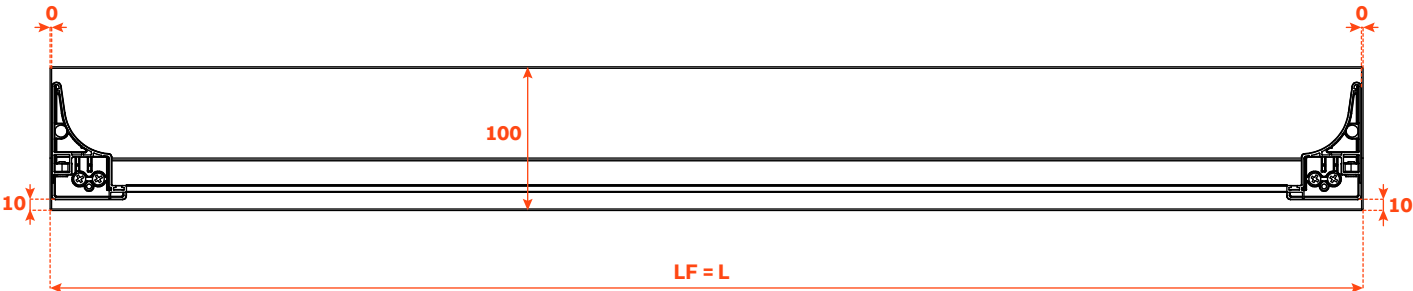
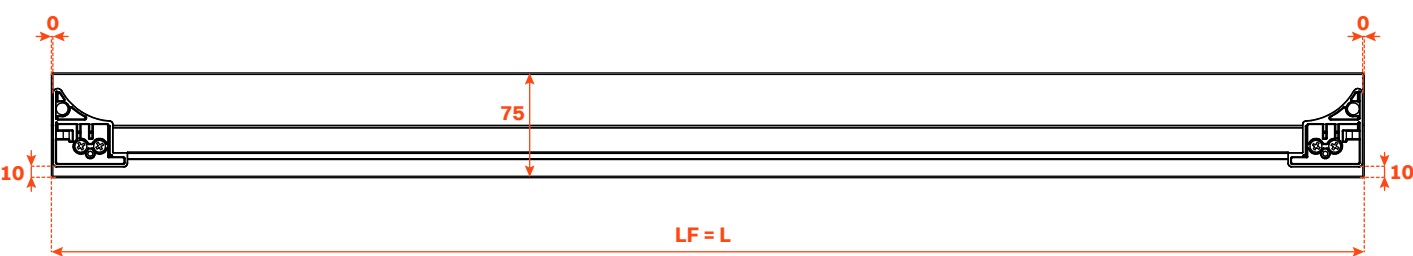



Guidelines to fix spacers

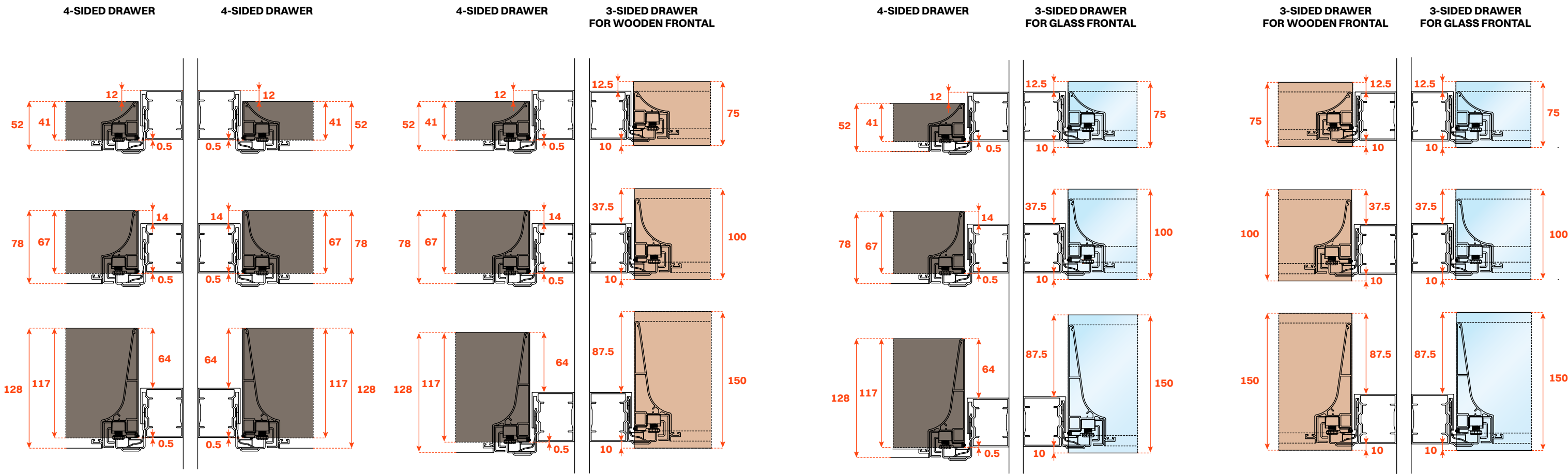

**FIXING 4-SIDED DRAWERS**  
It is recommended that the runners are fixed to the cabinet using the upper holes

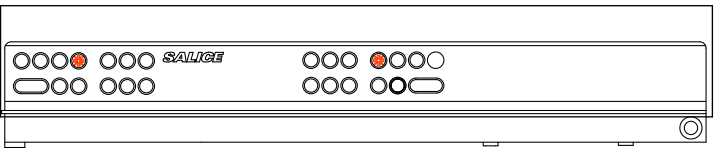
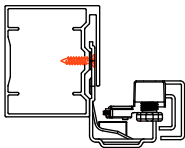

**FIXING 3-SIDED DRAWERS**  
It is recommended that the runners are fixed to the cabinet using the lower holes

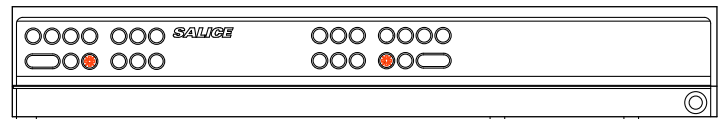
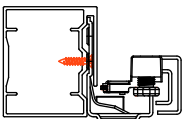



Excessories  
Pull-out - spacers - assembly instructions

The spacers enable the drawer to be fully opened without impedance from hinged or sliding doors.  
They feature an innovative quick-fixing device which ensures that the runners are correctly and accurately installed.

1. Insert the runner into the spacer

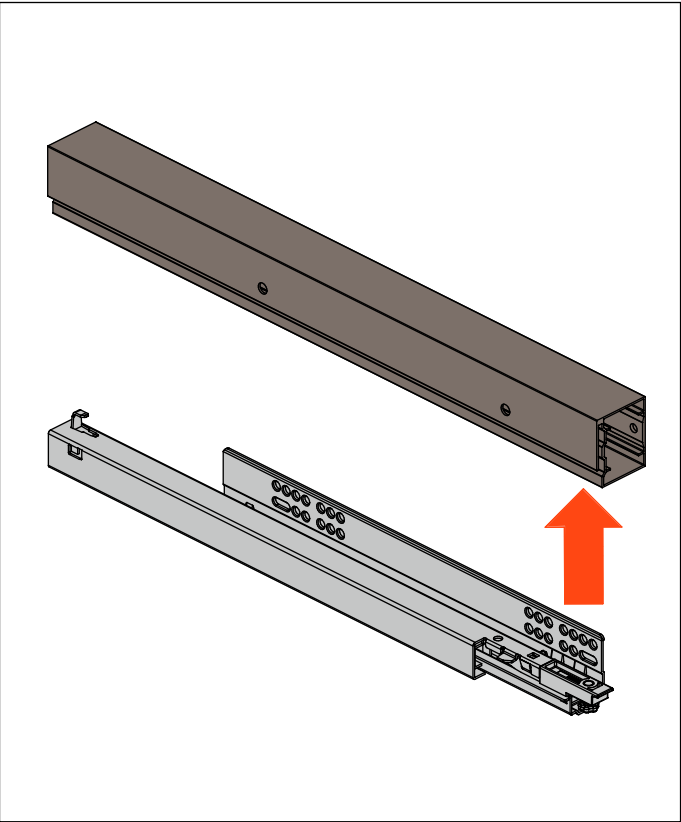

2. Fix the runner to the spacer

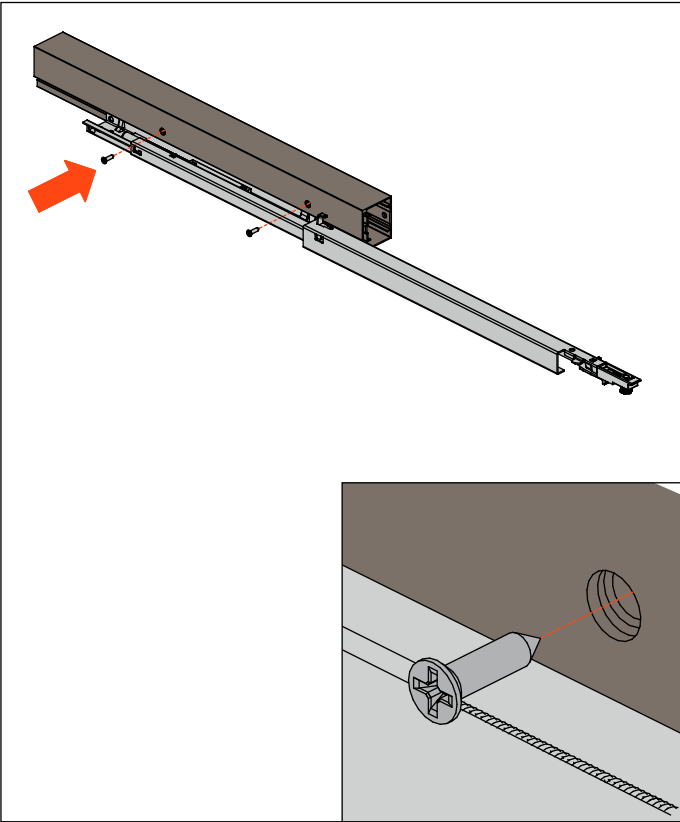

5. Slide the runner to locate it to the support

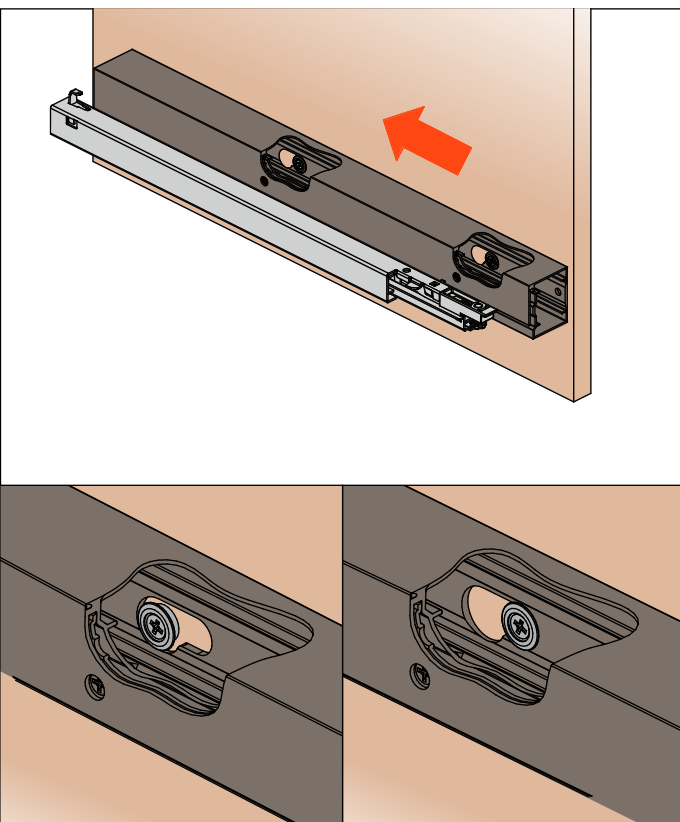

6. Secure the spacer in position using the front fixing screw

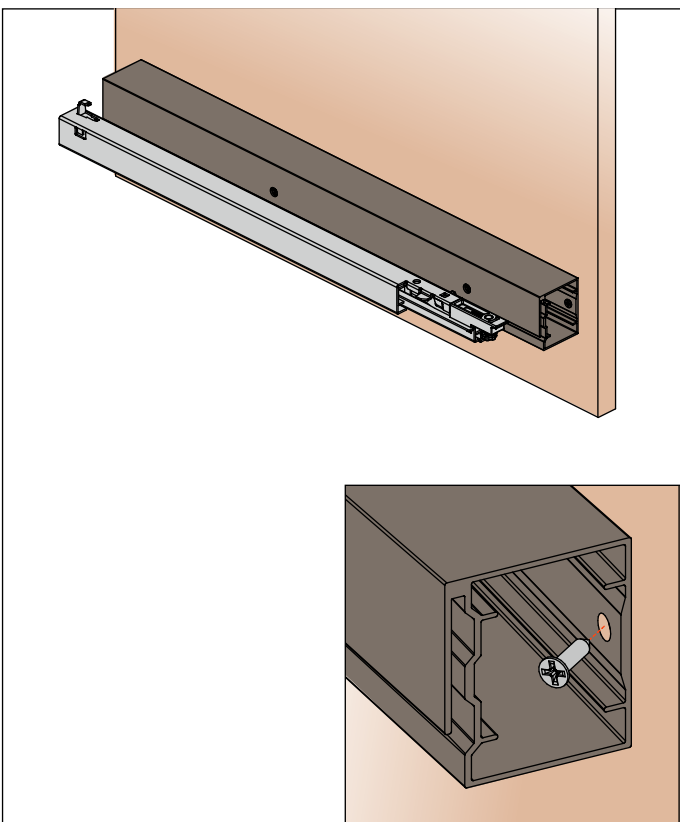

3. Screw-fix the spacer supports to the cabinet side

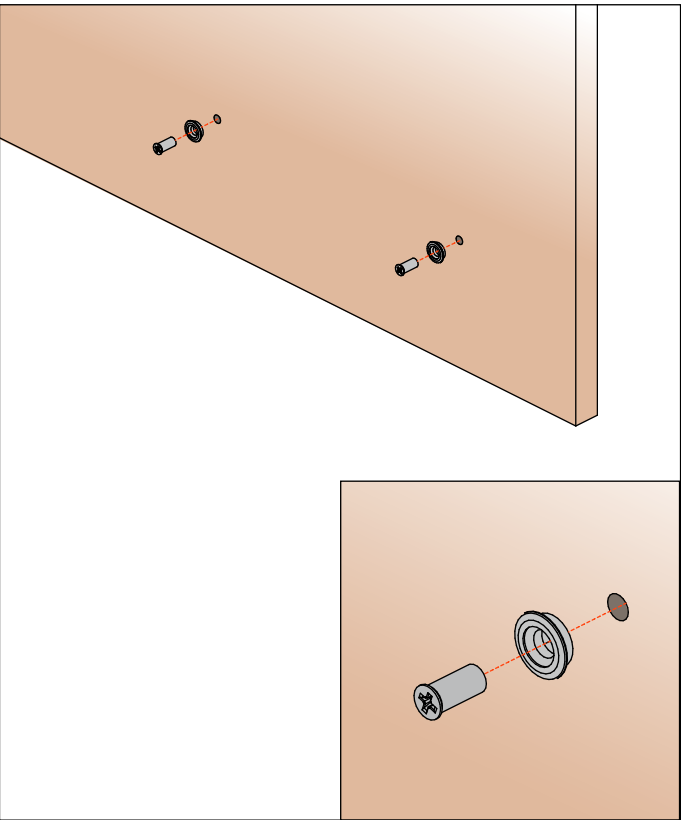

4. Position the spacer onto the supports

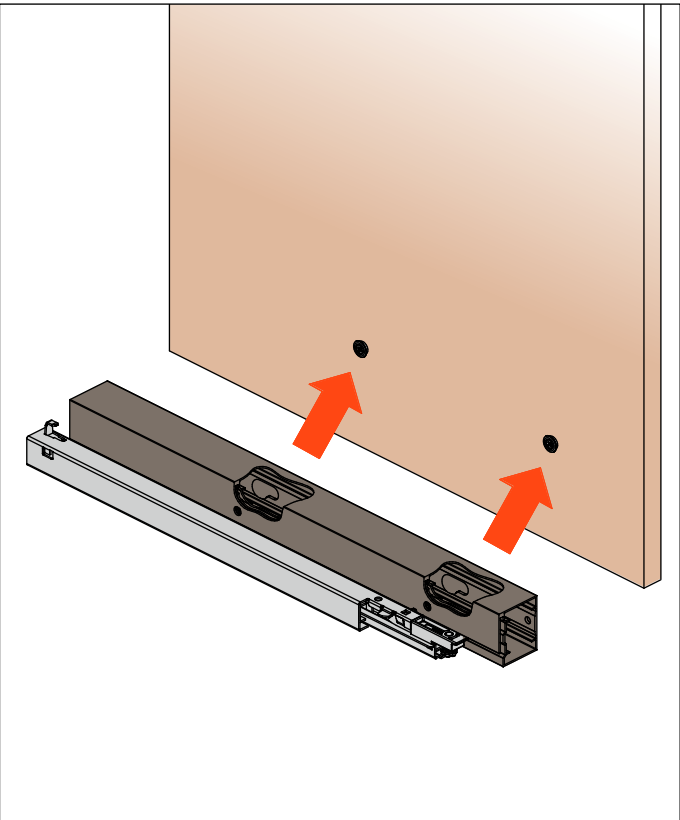

7. Insert the end caps

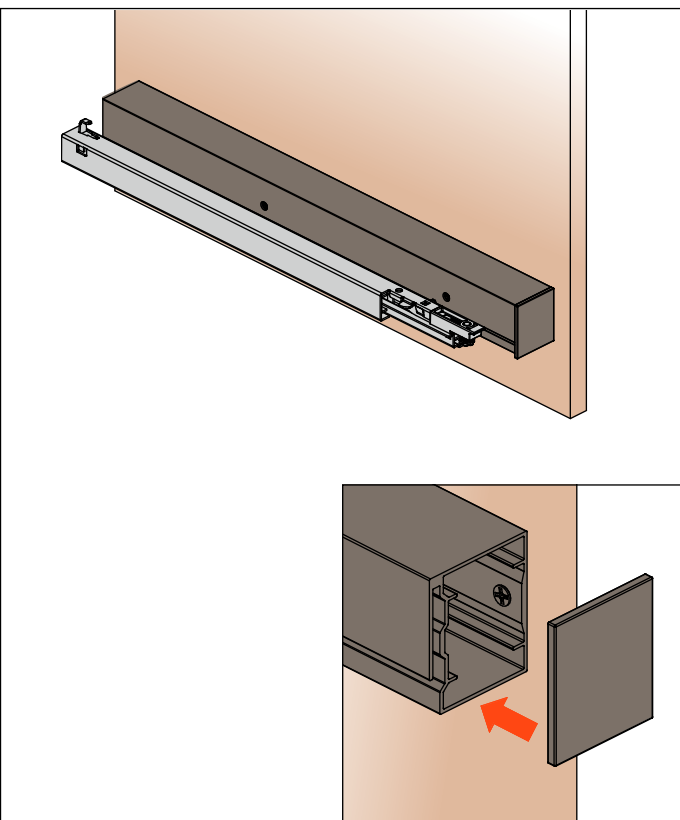

8. Install the drawer onto the runners

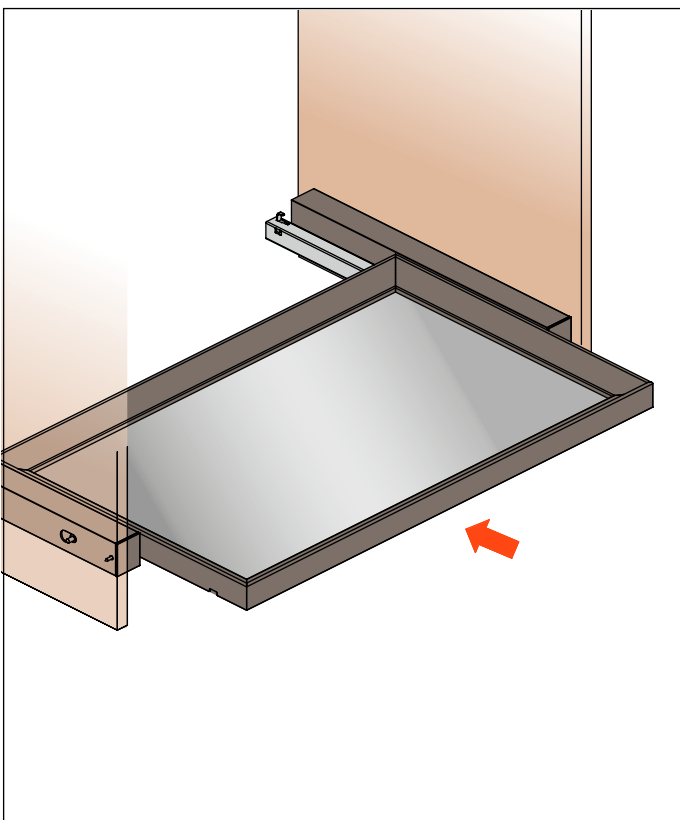



# Excessories

## Pull-out - drawers alignment

With the same side drilling, 4-sided drawers are **frontally aligned** with 3-sided drawers with wooden frontal (12 mm thickness) and with 3-sided drawers with glass frontal (6 mm thickness + 6 mm profile thickness), as illustrated below.

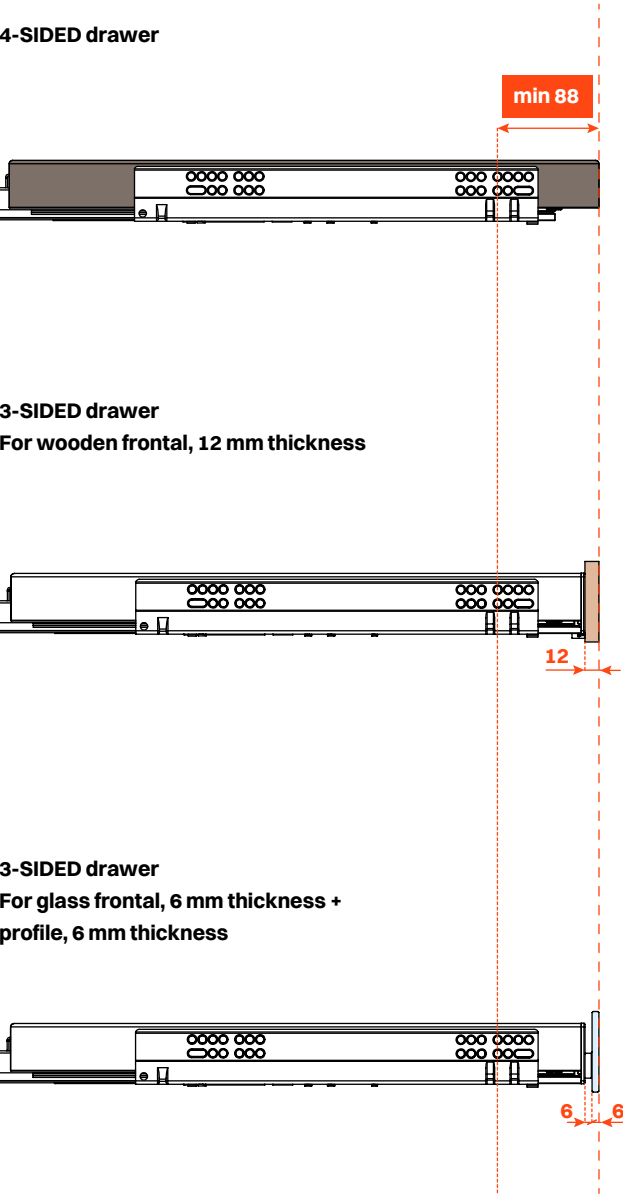

With the same side drilling, 4-sided drawers are **not frontally aligned** with 3-sided drawers with wooden frontal (19 mm thickness) and with 3-sided drawers with glass frontal (6 mm thickness + 13 mm profile thickness), as illustrated below.

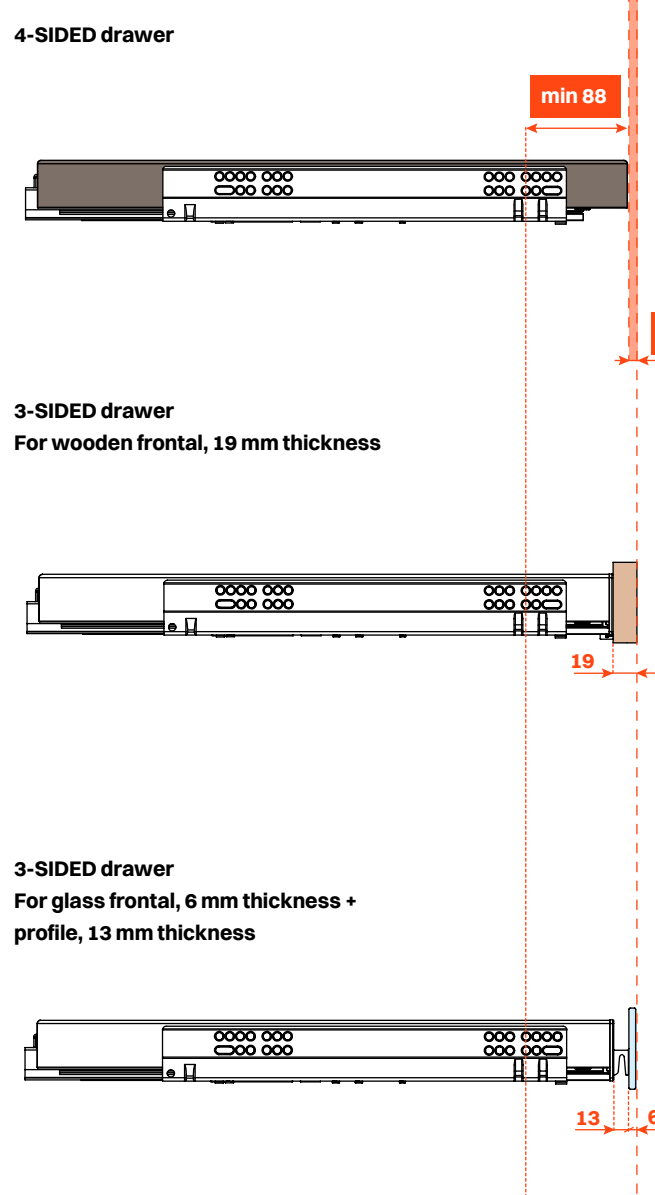

## Cover for runner

- VE80FXGA00433B = Pair of covers for Futura runners, length 350 mm metal grey brown
- VE80FXGA00533B = Pair of covers for Futura runners, length 400 mm metal grey brown
- VE80FXGA00633B = Pair of covers for Futura runners, length 450 mm metal grey brown
- VE80FXGA00733B = Pair of covers for Futura runners, length 470 mm metal grey brown
- VE80FXGA00833B = Pair of covers for Futura runners, length 500 mm metal grey brown

- VE80FXGA00443B = Pair of covers for Futura runners, length 350 mm desert taupe
- VE80FXGA00543B = Pair of covers for Futura runners, length 400 mm desert taupe
- VE80FXGA00643B = Pair of covers for Futura runners, length 450 mm desert taupe
- VE80FXGA00743B = Pair of covers for Futura runners, length 470 mm desert taupe
- VE80FXGA00843B = Pair of covers for Futura runners, length 500 mm desert taupe

- Cover for runner**
- Cover material: epoxy-coated aluminium, with magnets for the fixing to the runner
  - End cap material: plastic
  - Finish:
    - metal grey brown
    - desert taupe
  - Packing: 20 pieces per box, magnets included
  - Assembly with magnet



1. Insert the end cap into the runner

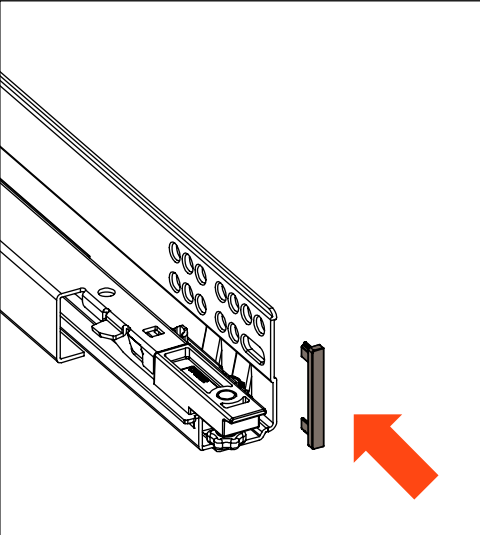

2. Fix the cover to the runner

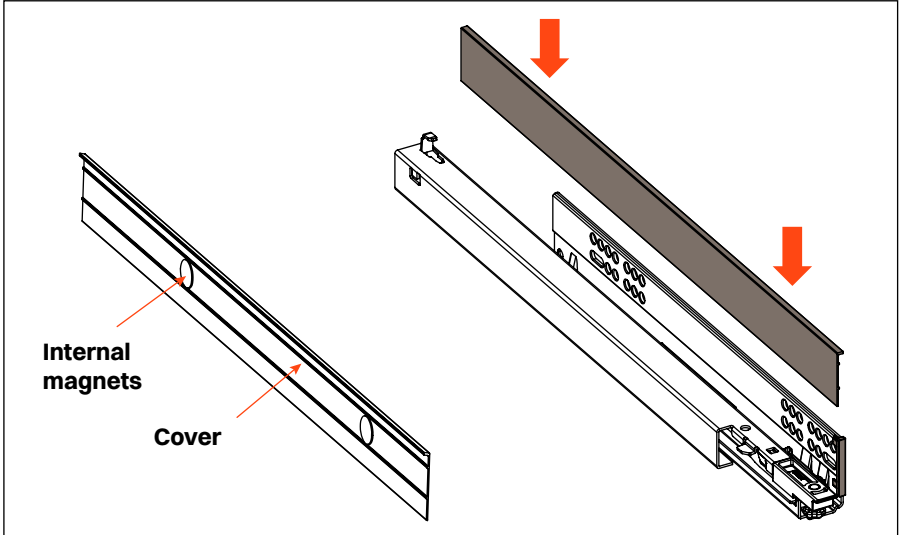

3. Cover in place

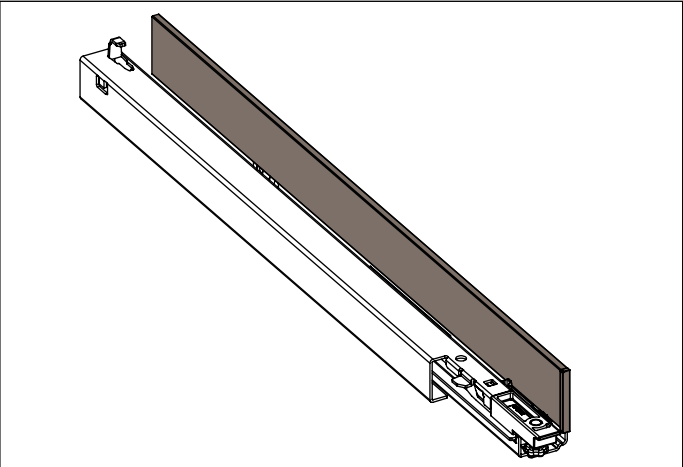

4. Space required

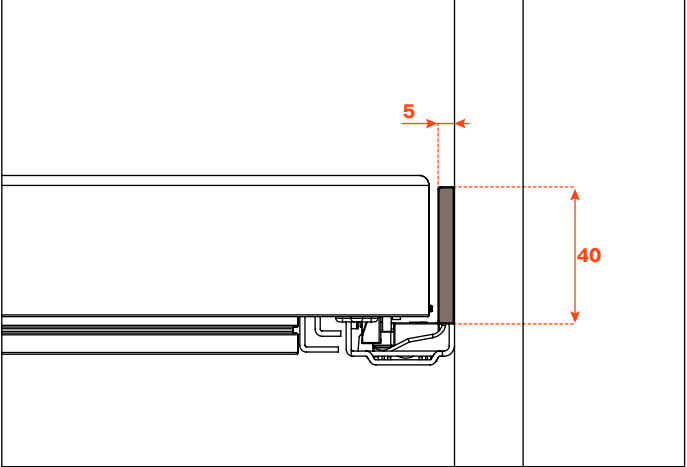



Excessories  
Finishes

Steel

METAL GREY BROWN



DESERT TAUPE



Quilted fabric

TASMANIA GREY  
finish available in stock\*



SAND  
finish on request



\*finishes available in stock, while stocks last



Shelves • Custom-made



Excessories

Shelves - aluminium frame H 30 mm

Shelf with aluminium frame

- Profile height: 30 mm
- Material: epoxy-coated aluminium
- Finish:
  - metal grey brown
  - desert taupe
- Max. width: 1500 mm
- Fixing: side fixed with slide and lock device
- Complete with gasket to hold glass inlay in position
- Glass not supplied
- Available without LED light or with 3000K/4000K Dual colour, 24V LED light
- Available white or smoky grey covers for LED
- 3 metre extension cable included
- Custom made to order by specifying width (L) and depth (P)
- Consumption: 13W/M

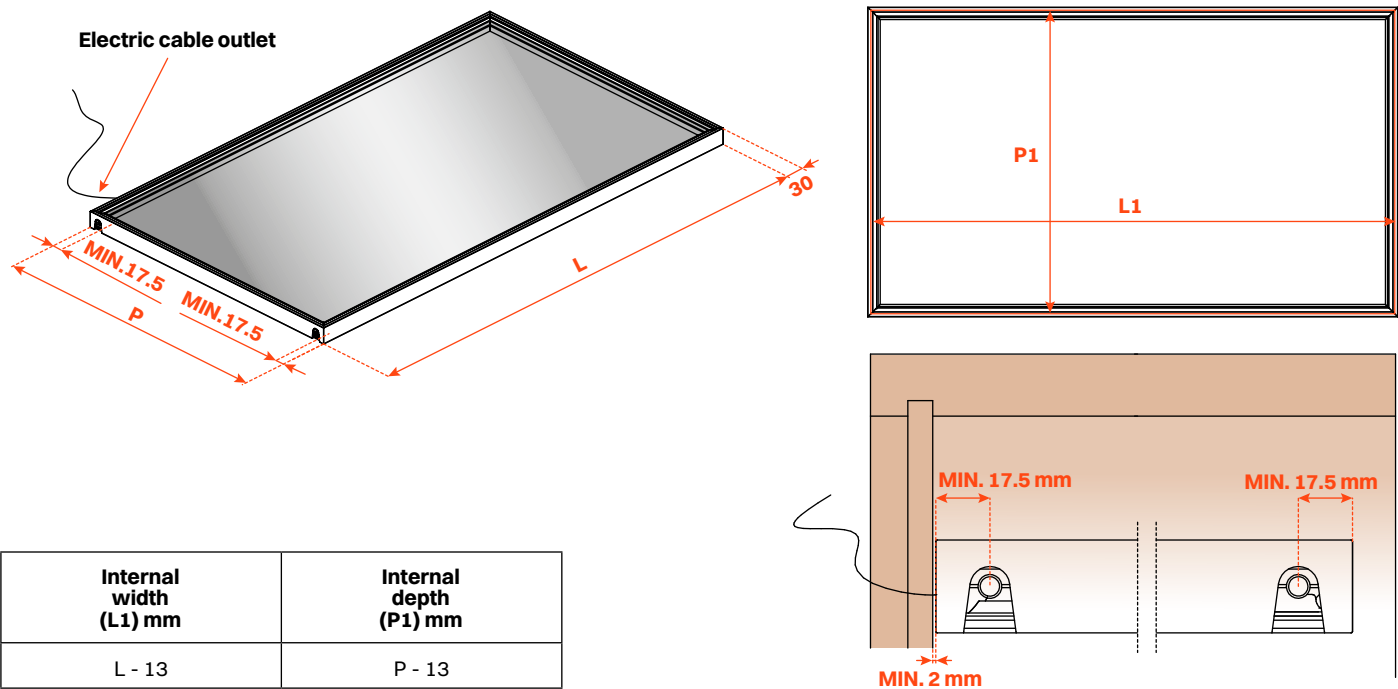
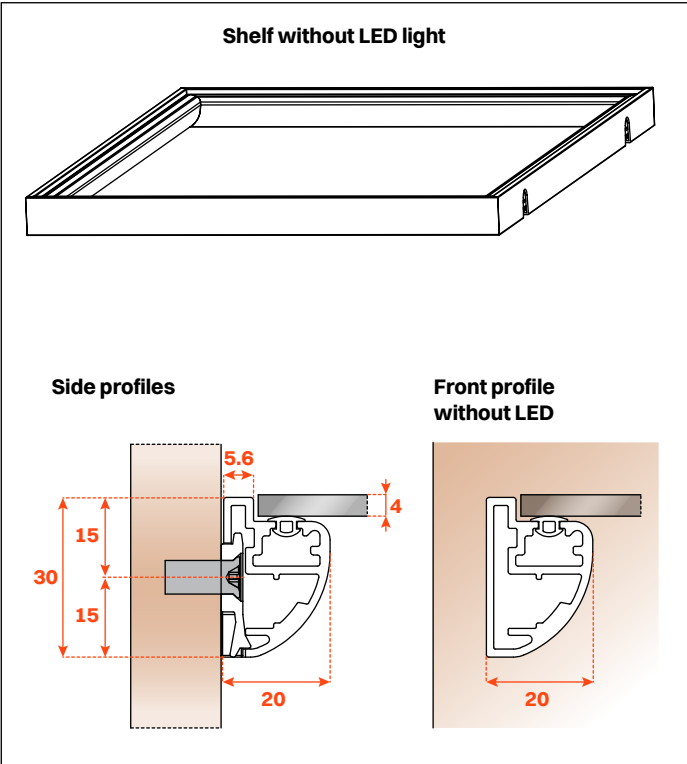
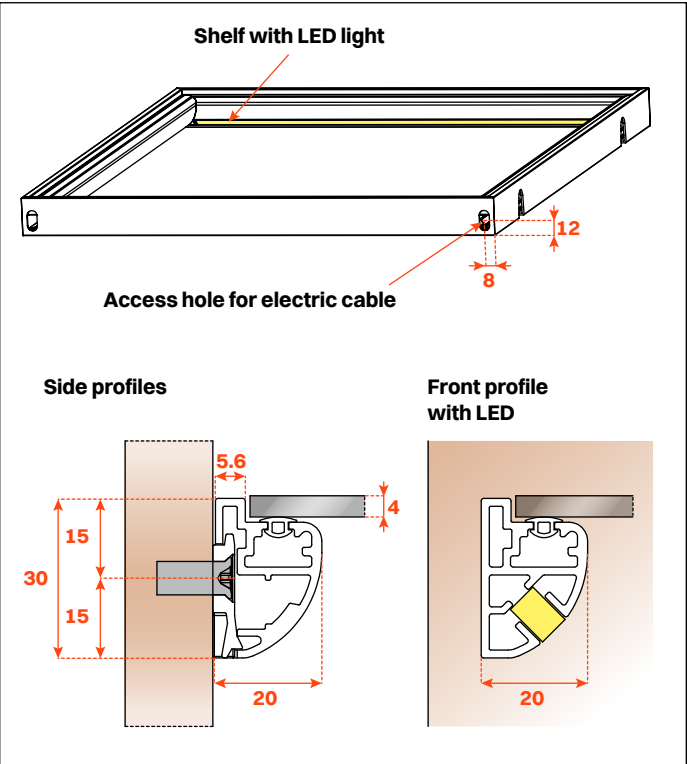

Assembly instructions

1. Screw-fix the supports to the cabinet side

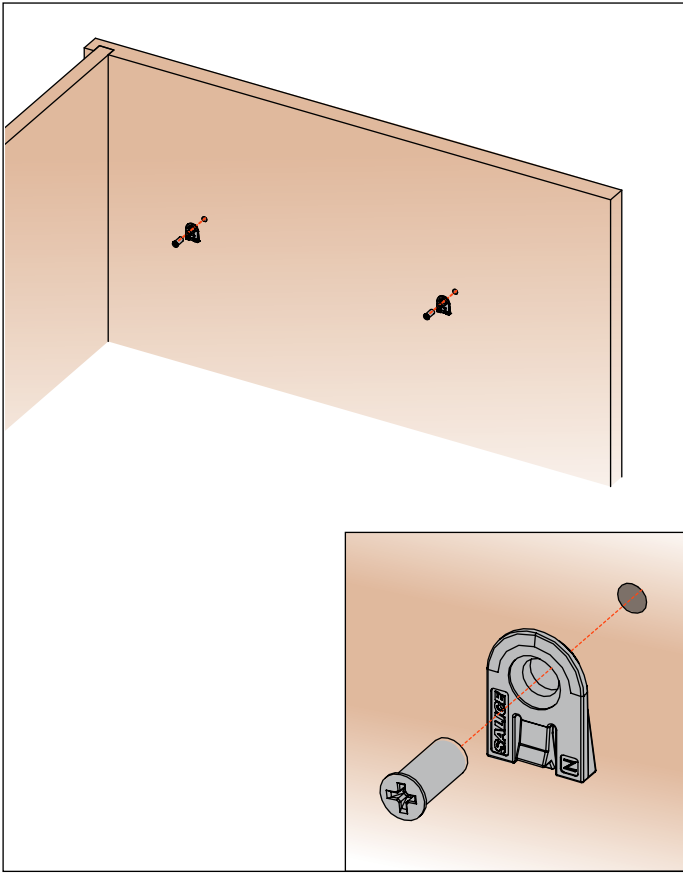

2. Place the shelf onto the supports

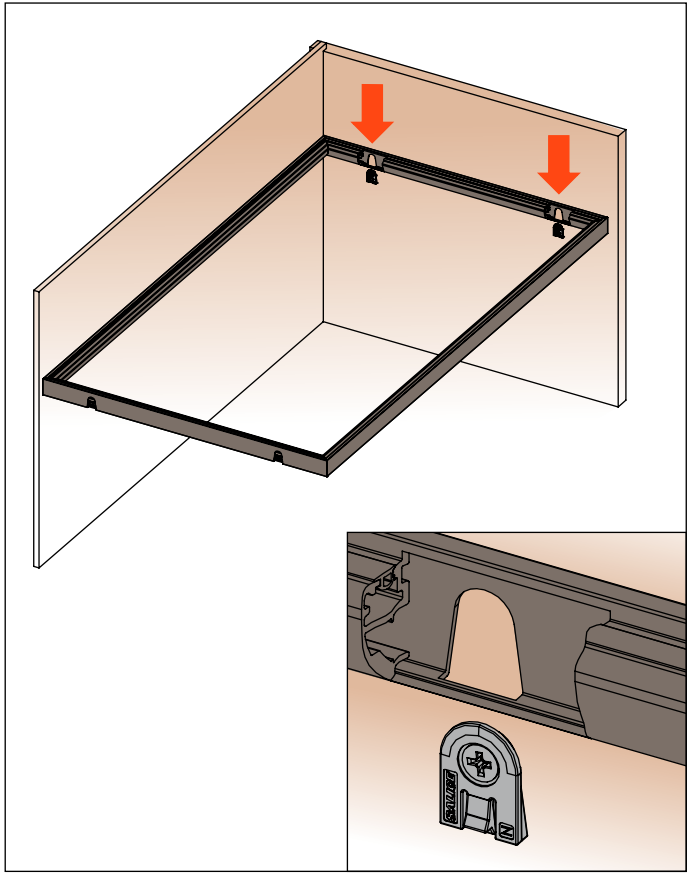

3. Press down firmly to lock the shelf in position

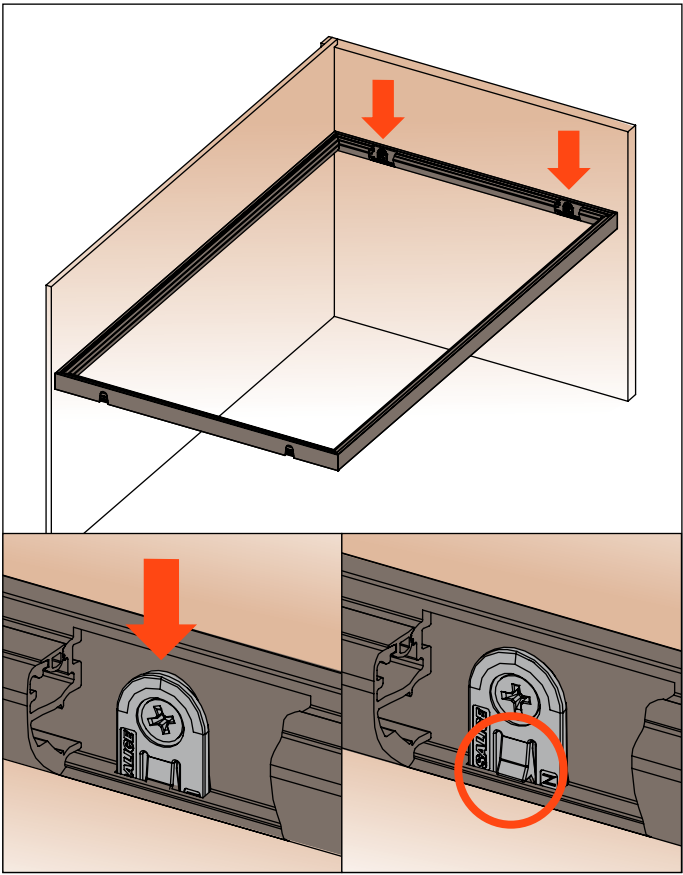

4. Use a screwdriver here to release the shelf

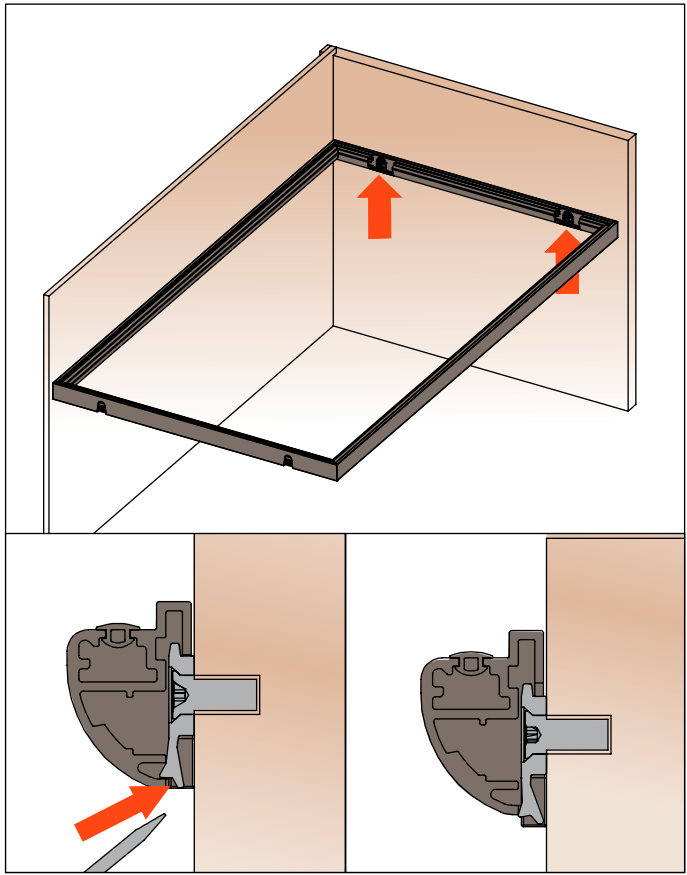



# Excessories

Shelves - aluminium frame H 36 mm

## Shelf with aluminium frame

- Profile height: 36 mm
- Material: epoxy-coated aluminium
- Finish:
  - metal grey brown
  - desert taupe
- Max. width: 1500 mm
- Fixing: side fixed with slide and lock device
- Complete with gasket to hold glass inlay in position
- Glass not supplied
- Available without LED light or with 3000K/4000K Dual colour, 24V LED light
- Supports for hanging rails to be ordered separately
- 3 metre extension cable included
- Custom made to order by specifying width (L) and depth (P)
- Consumption: 12W/M

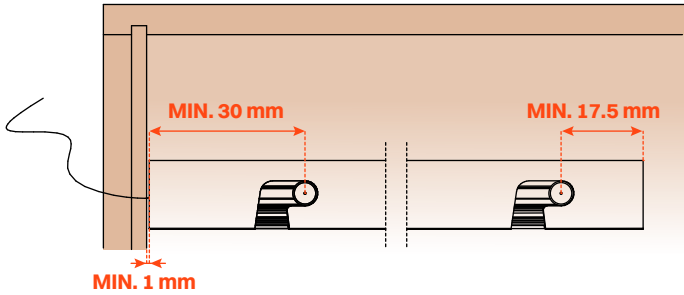
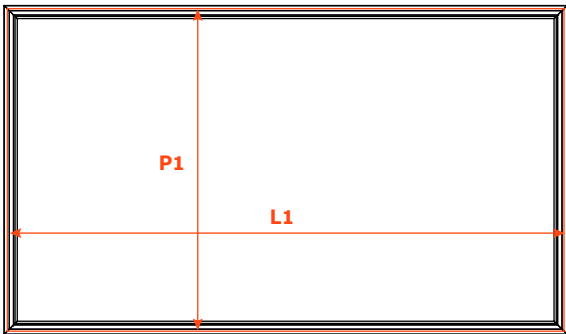
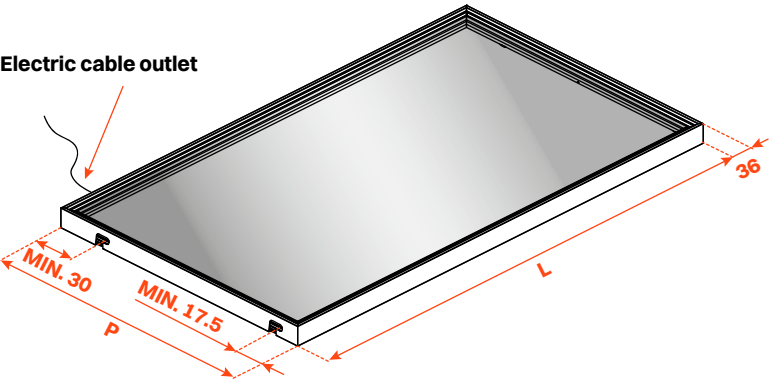
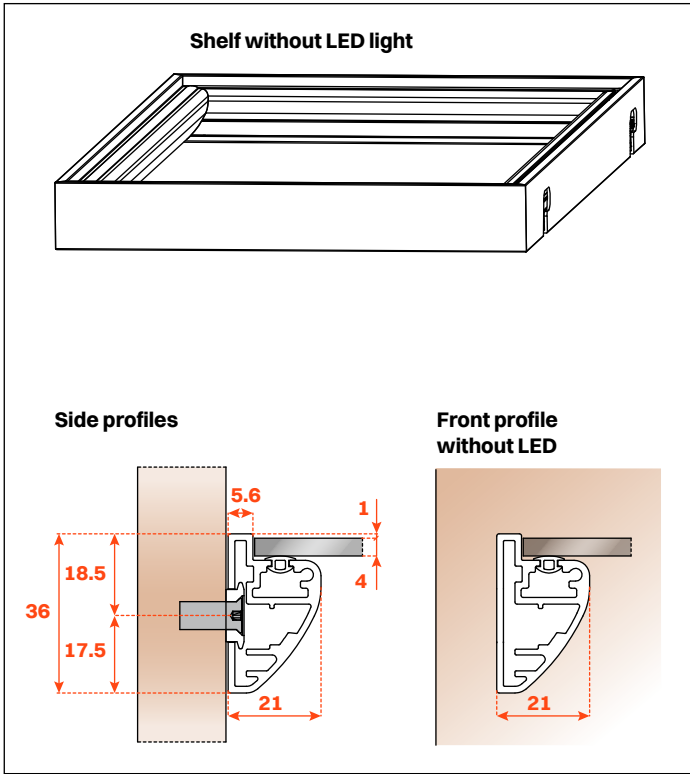
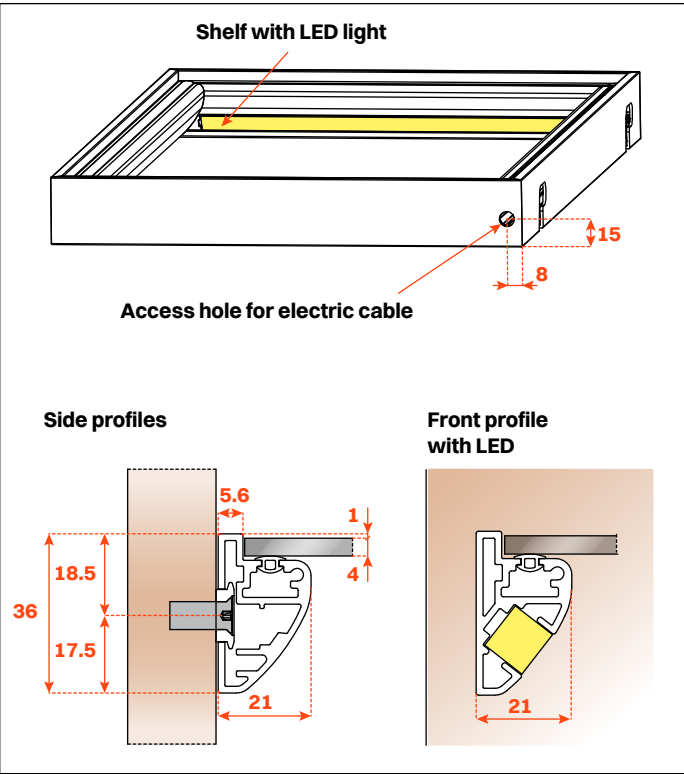

Internal width (L1) mm	Internal depth (P1) mm
L - 13	P - 13

## Assembly instructions

1. Screw-fix the supports to the cabinet side

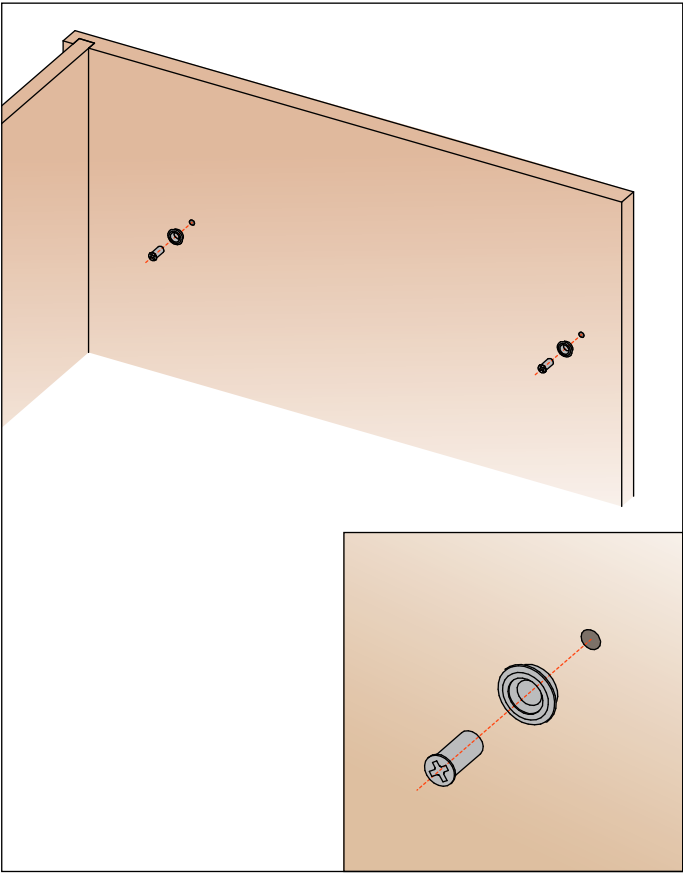

2. Place the shelf onto the supports

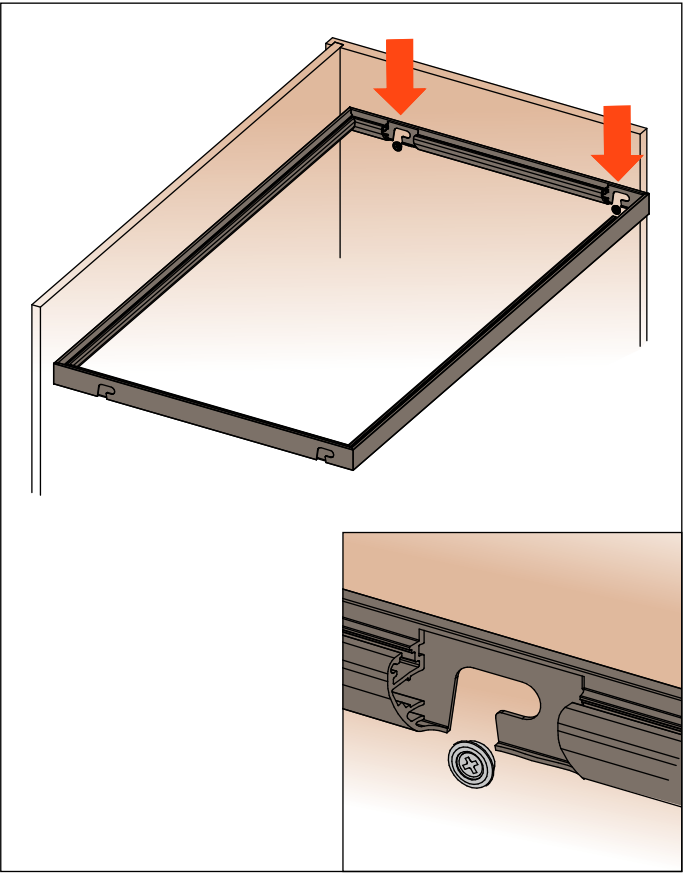

3. Slide the shelf backwards to secure it on the support

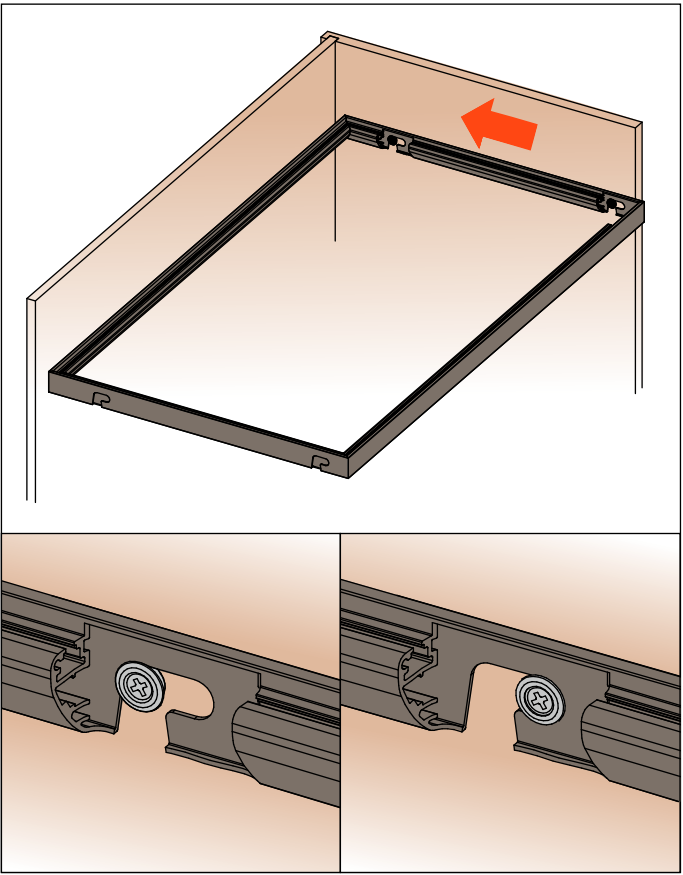

4. Insert the locking clips

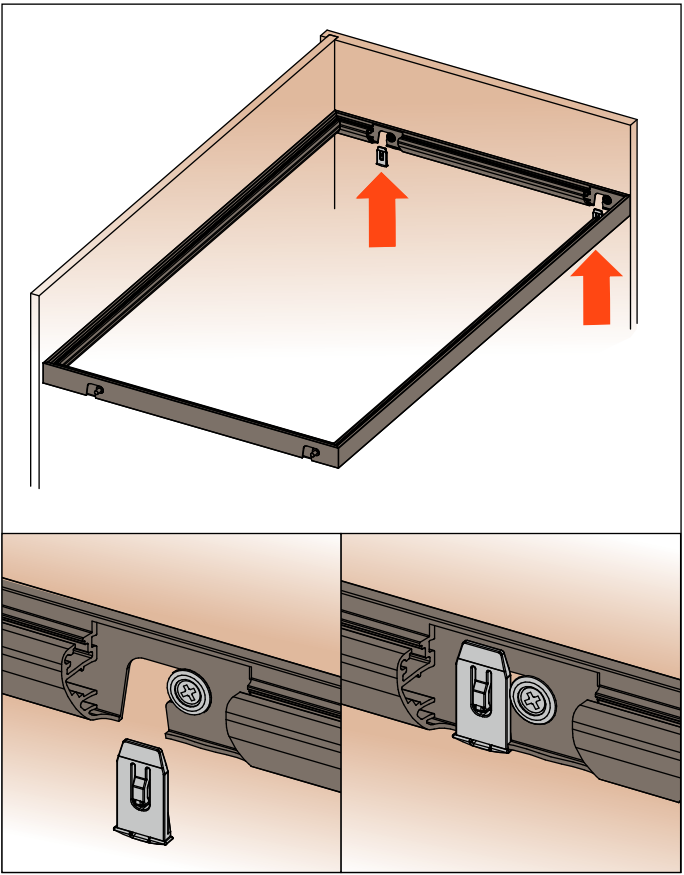

Excessories  
Shelves - aluminium frame H 36

VE80DAHA0133B = Hanger rail for clothes, length 1000 mm - metal grey brown  
VE80DAHA0233B = Hanger rail for clothes, length 1500 mm - metal grey brown  
VE80GMRA00533B = End supports for hanger rail - metal grey brown

VE80DAHA0143B = Hanger rail for clothes, length 1000 mm - desert taupe  
VE80DAHA0243B = Hanger rail for clothes, length 1500 mm - desert taupe  
VE80GMRA00543B = End supports for hanger rail - desert taupe

- Hanging rail for clothes hangers with support brackets for shelf with aluminium frame H 36 mm**
- Hanger rail material: epoxy-coated aluminium, section 15 x 30 mm
  - Supports material: epoxy-coated die-cast
  - Finish:
    - metal grey brown
    - desert taupe
  - Max. recommended load capacity:
    - up to 1200 mm: 30 Kg
    - from 1201 mm to 1500 mm: 15 Kg
  - Packing: 20 pieces per box, screws included
  - Custom-tailored hanger rail available when ordering more than 20 pieces

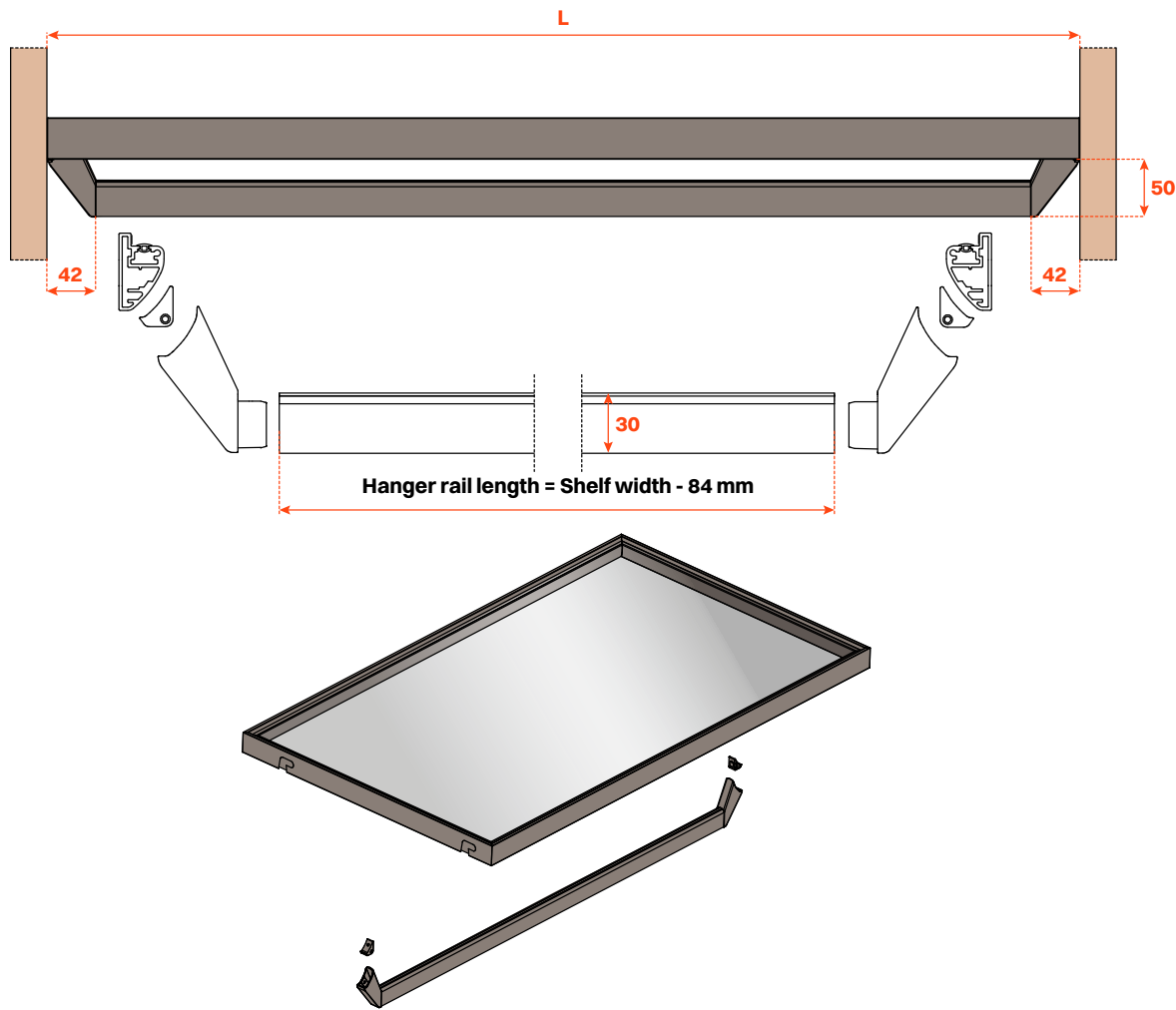
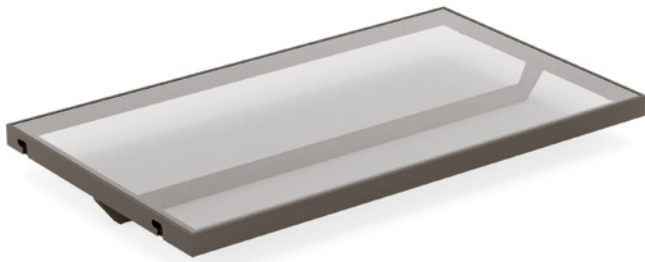

Screw-fix the adapters to the shelf

Insert the hanger rail into the end supports and insert them into the adapters

Screw-fix the end support to the adapters

Front view

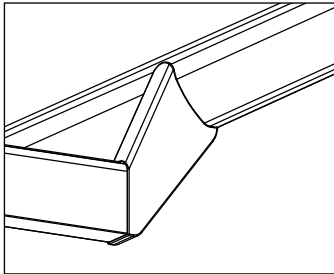
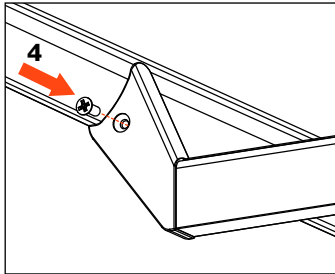
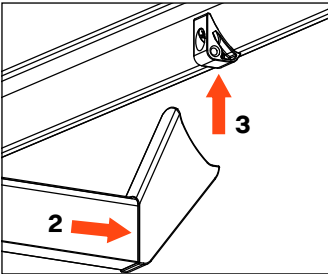
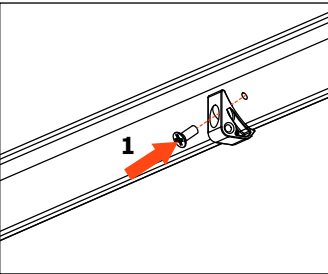

Finishes

Steel

METAL GREY BROWN





DESERT TAUPE







Transformers

	Code number	Description	
1	VE80EAMA201XXA	TRANSFORMER 110-240v 24v 96W C8 + Extension cable 2.5 m EU + distributor 6 outlets	
	VE80EAMA202XXA	TRANSFORMER 110-240v 24v 96W C8 + Extension cable 2.5 m UK + distributor 6 outlets	
	VE80EAMA203XXA	TRANSFORMER 110-240v 24v 96W C8 + Extension cable 2.5 m US + distributor 6 outlets	
	VE80EAMA204XXA	TRANSFORMER 110-240v 24v 96W C8 + Extension cable 2.5 m CN + distributor 6 outlets	
2	VE80EAMA221XXA	KIT TRANSFORMER + RECEIVER 110-240v 24v 96W C8 + Extension cable 2.5 m EU + distributor 6 outlets	
	VE80EAMA222XXA	KIT TRANSFORMER + RECEIVER 110-240v 24v 96W C8 + Extension cable 2.5 m UK + distributor 6 outlets	
	VE80EAMA223XXA	KIT TRANSFORMER + RECEIVER 110-240v 24v 96W C8 + Extension cable 2.5 m US + distributor 6 outlets	
	VE80EAMA224XXA	KIT TRANSFORMER + RECEIVER 110-240v 24v 96W C8 + Extension cable 2.5 m CN + distributor 6 outlets	

Wireless controls

	Code number	Description	
3	VE80EBXA201XXA	Wall mounted wireless control with dimmer function for light intensity and colour temperature. It enables wireless control using the standard buttons.	
4	VE80EBXA202XXA	Wireless control with dimmer function for light intensity and colour temperature.	
5	VE80EBXA204XXA	Wireless touch and PIR (Passive infrared) control with dimmer function for light intensity and colour temperature.	

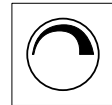

Dimmer function



Range:  
15 m internal area



Battery type:  
CR2450



Estimated battery  
life: 3 years

	Code number	Motion Sensor Kit (IR) recessed mounting for single door	
6	VE80EBMA223XXA	KIT IR SENSOR TUBE RING d10 24v Input 2 m + Output 0.3 m White	
	VE80EBMA224XXA	KIT IR SENSOR TUBE RING d10 24v Input 2 m + Output 0.3 m Black	
	Code number	Motion Sensor Kit (IR) recessed mounting for double door	
7	VE80EBMA225XXA	KIT MASTER/SLAVE SENSOR 1 + 2 IR TUBE RING d10 Input 2 m + Output 0.3 m White	
	VE80EBMA226XXA	KIT MASTER/SLAVE SENSOR 1 + 2 IR TUBE RING d10 Input 2 m + Output 0.3 m Black	
	Code number	Proximity Sensor (PIR) recessed mounting	
8	VE80EBMA221XXA	MINI-PIR RING SENSOR Input extension cable 2 mt M/F + cable 0.3 m + Output 0.3 m Black	
	Code number	Smart Home Device	
9	VE80EBMA227XXA	Dali Control Unit 24v Input 0.3 m + Output Distributor 6 outlets Black	

Direct power supply from wall socket

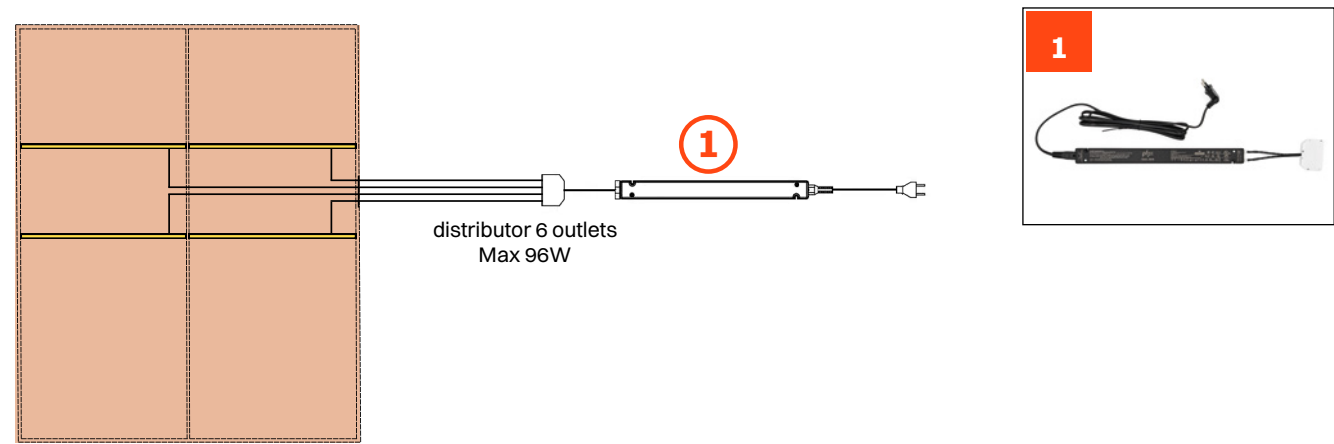

Activation with wireless control (ON-OFF-DIMM)

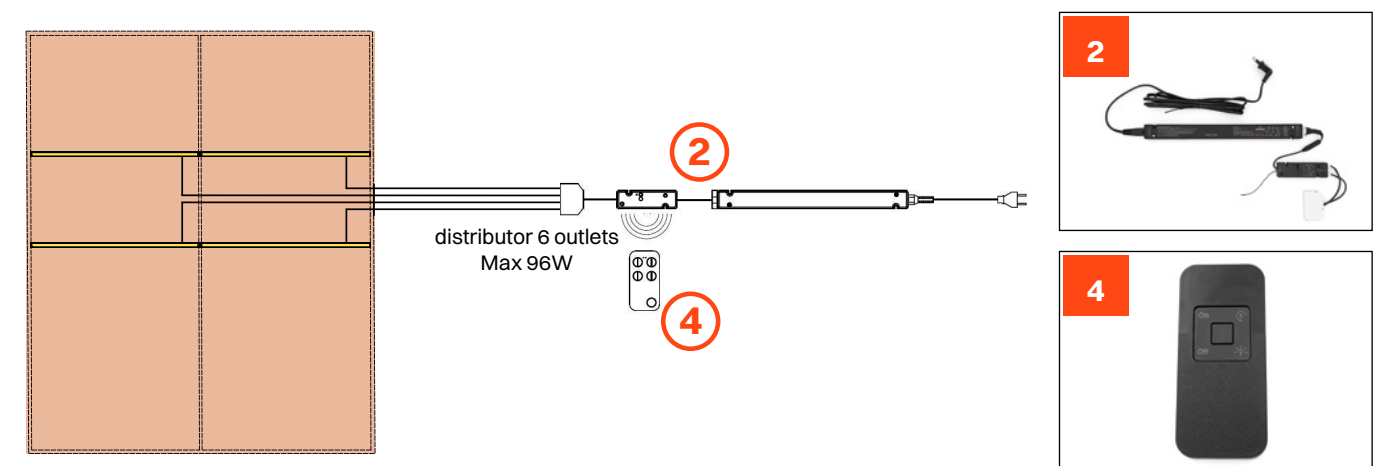

Activation from 1 or more recessed IR sensors (sensors with independent outputs)

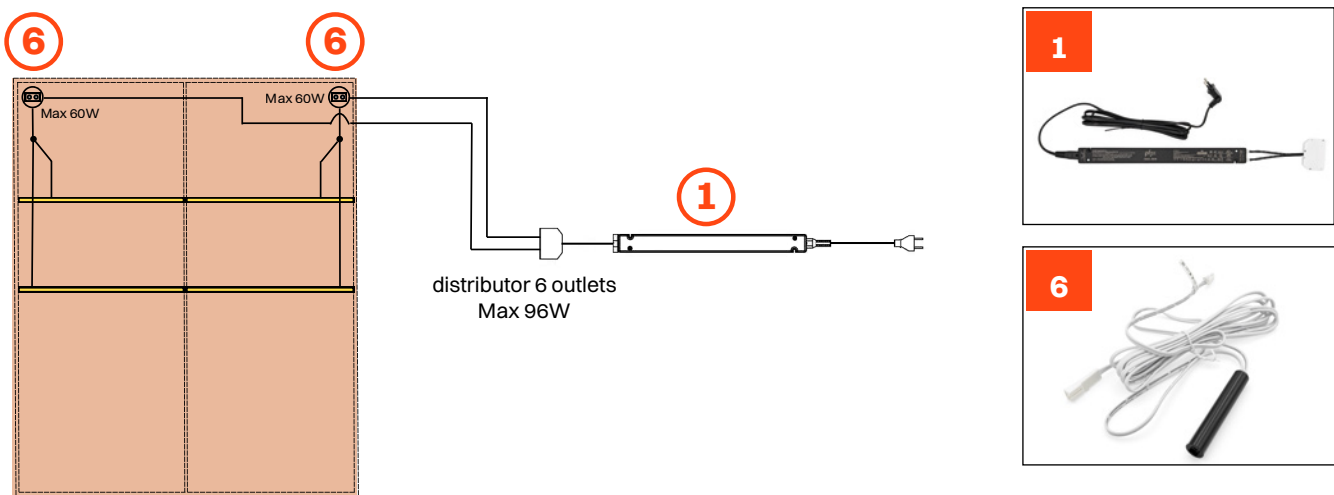

Activation from wall switch

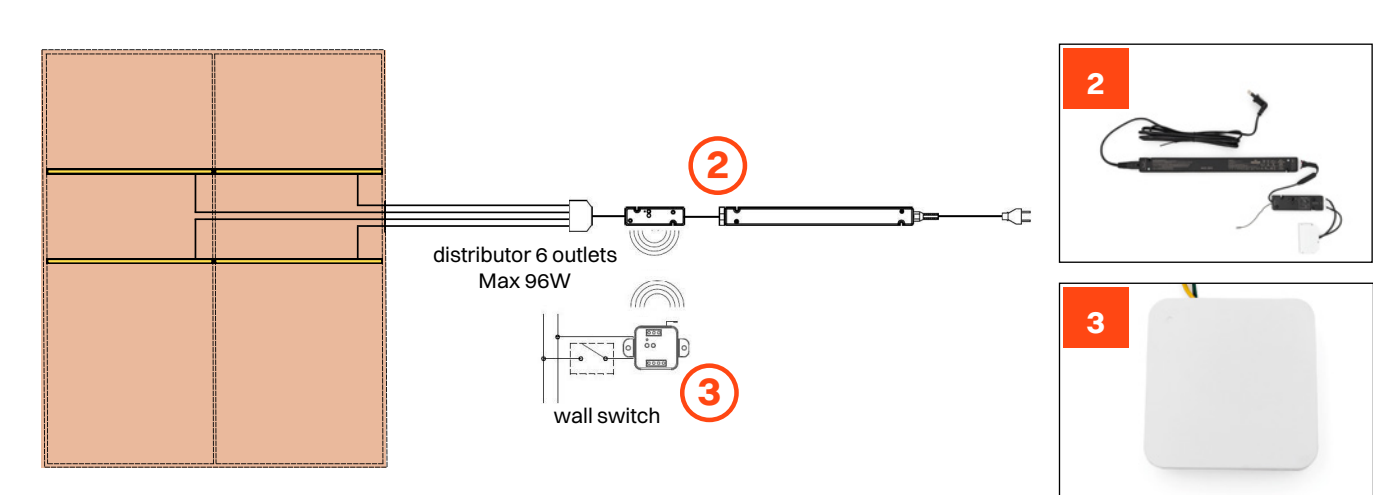

Activation from 1 or more recessed IR sensors (single output)

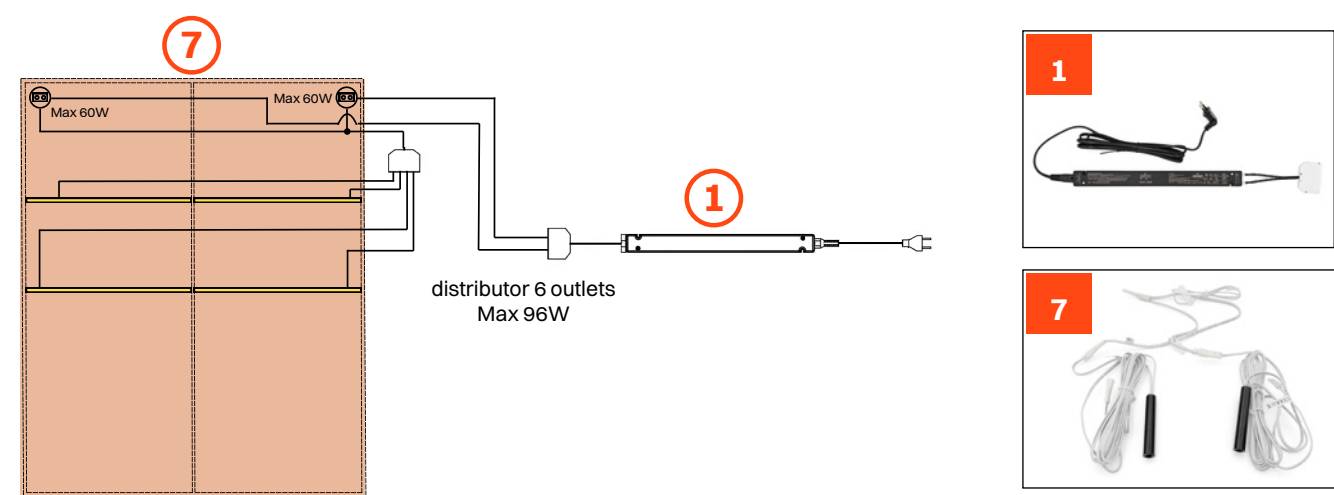

Activation from 1 or more recessed PIR sensors (sensors with independent outputs)

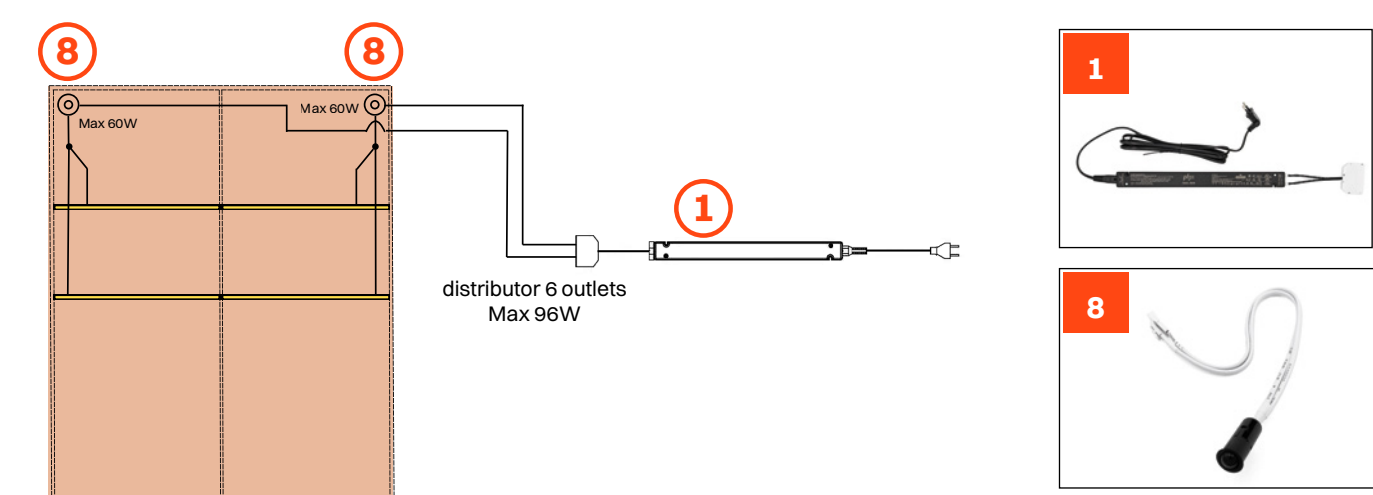



Excessories  
Shelves - Electrical components - application examples

Power supply from wireless control with PIR function

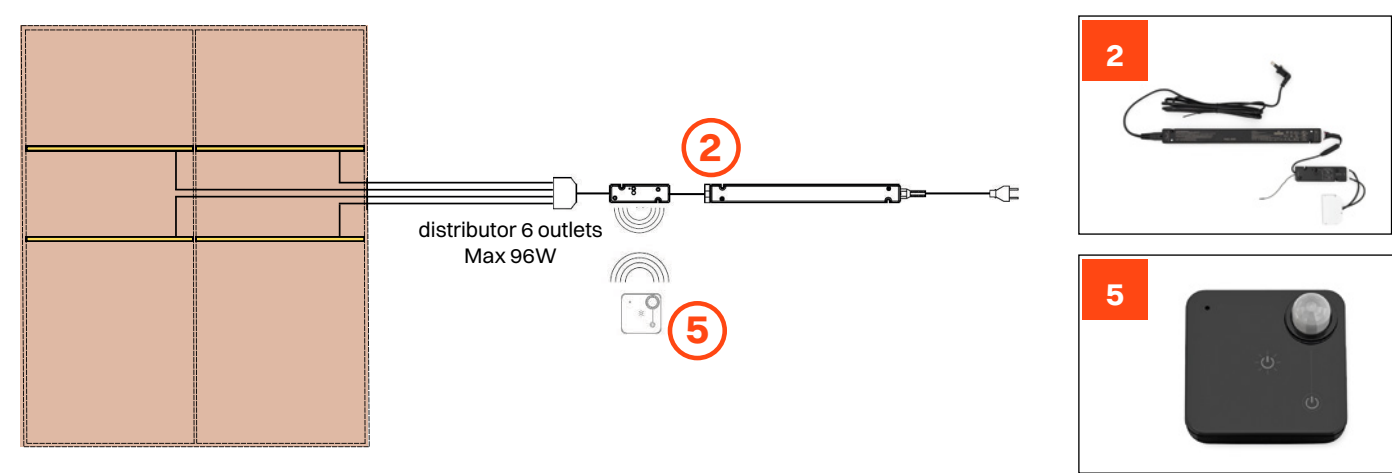

Activation from DALI protocol

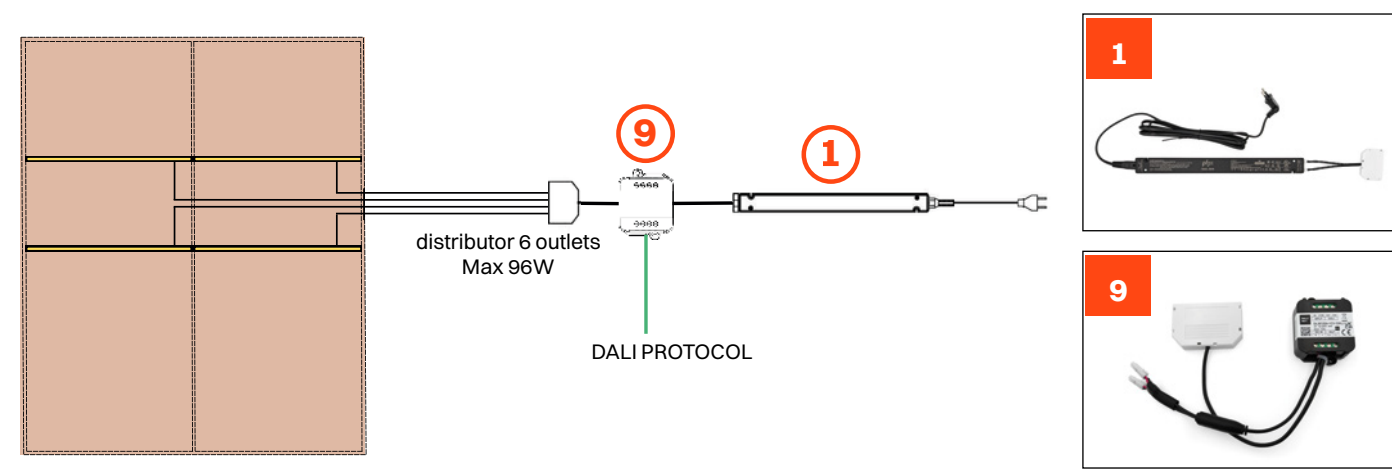

## HEADQUARTERS AND PRODUCTION UNITS

### ARTURO SALICE S.p.A.

#### HEAD OFFICE

VIA PROVINCIALE NOVEDRATESE, 10  
22060 NOVEDRATE (COMO) ITALIA  
TEL. 031 790424 - FAX 031 791508  
info.salice@salice.com  
www.salice.com

#### ARTURO SALICE S.p.A.

VIA ARISTIDE MERLONI, 11  
61036 COLLI AL METAURO (PU)  
ITALIA  
TEL. 0721 899800  
FAX 0721 897980  
info.salice@salice.com  
www.salice.com

#### BORTOLUZZI SISTEMI S.p.A.

VIA CADUTI 14 SETTEMBRE 1944, 45  
32100 BELLUNO (BL) ITALIA  
TEL. 0437 930866  
FAX 0437 931442  
info@bortoluzzi.com  
www.salice.com

#### NUOVA ATIM S.r.l.

VIA IV NOVEMBRE, 52  
20019 SETTIMO MILANESE (MI) ITALIA  
TEL. 02 33503203  
FAX 02 33516514  
info@atimspa.com  
www.atimspa.com

## BRANCHES

#### DEUTSCHE SALICE GMBH

RUDOLF DIESEL STR. 10  
74382 NECKARWESTHEIM  
TEL. 07133 9807-0  
FAX. 07133 9807-16  
info.salice@deutschesalice.de  
www.salice.com

#### DEUTSCHE SALICE GMBH

VERKAUFSBÜRO NORD  
RINGSTRASSE 36/A30 CENTER  
32584 LÖHNE  
TEL. 05731 15608-0  
FAX. 05731 15608-10  
vknord@deutschesalice.de  
www.salice.com

#### SALICE UK LTD.

KINGFISHER WAY  
HINCHINGBROOKE BUSINESS PARK  
HUNTINGDON CAMBS PE 29 6FN  
TEL. 01480 413831  
FAX. 01480 451489  
info.salice@saliceuk.co.uk  
www.salice.com

#### SALICE FRANCE S.A.R.L.

285 RUE DE GOA ZAC LES 3 MOULINS  
06600 ANTIBES  
TEL. 0493 330069  
FAX. 0493 330141  
info.salice@salicefrance.com  
www.salice.com

#### SALICE ESPAÑA, S.L.U.

C/ AIGUAFREDA 4, P.I. AMETLLA PARK  
08480 L'AMETLLA DEL VALLÈS (BARCELONA)  
TEL. 0034 938 46 88 61  
info.salice@saliceespana.es  
www.salice.com

#### SALICE PORTUGAL UNIP. LDA

**SHOWROOM:**  
TV SÁ E MELO 161 FA  
4470-116 MAIA - PORTO  
TEL: 00351 224 154 221  
Info@saliceportugal.pt  
www.salice.com  
**ARMAZÉM:**  
VIA ROTA DOS MÓVEIS I 399  
4585-325 GANDRA

#### SALICE CHINA (SHANGHAI) CO. LTD.

RM 602, 6/F, TOWER 1,  
3688 YINGGANG DONG ROAD  
QINGPU DISTRICT  
201703 SHANGHAI, CHINA  
TEL. 021 3988-9880  
info.salice@salicechina.com  
www.salicechina.com

#### SALICE INDIA PVT. LTD.

1001 & 1002, 10TH FLOOR,  
CENTRUM, PLOT NO. C-3,  
OPP. WAGLE PRABHAG SAMITI OFFICE,  
MIDC AREA, WAGLE INDUSTRIAL ESTATE,  
THANE - 400604, MAHARASHTRA  
TEL. 022 20812050  
info@saliceindia.com  
www.salice.com

#### SALICE CANADA INC.

3500 RIDGEWAY DRIVE,  
UNIT #1  
MISSISSAUGA, ONTARIO, L5L 0B4  
TEL. 905 820 8787  
FAX. 905 820 7226  
info.salice@salicecanada.com  
www.salicecanada.com

#### SALICE AMERICA INC.

2123 CROWN CENTRE DRIVE  
CHARLOTTE NC. 28227  
TEL. 704 841 7810  
FAX. 704 841 7808  
info.salice@saliceamerica.com  
www.saliceamerica.com



# **ARTURO SALICE S.p.A.**

## **HEAD OFFICE**

VIA PROVINCIALE NOVEDRATESE, 10  
22060 NOVEDRATE (COMO) ITALIA  
TEL. 031 790424 - FAX 031 791508

[info.salice@salice.com](mailto:info.salice@salice.com)  
[www.salice.com](http://www.salice.com)

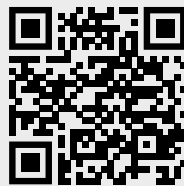

**Digital contents**



DoCASS012ENG Ed. 09 - 12/2025

\* 5 2 8 0 0 0 0 0 0 0 0 0 0 0 0 0 0 0 0 0 \*